



# Monthly Noise & Operations Report November 2022

Prepared by:  
**Korey Barnes**  
Environmental & Noise Analyst



operating auxiliary power units (APUs), and conducting run-ups November contribute noise pollution to the surrounding areas. While aircraft are in the air, noise pollution can occur underneath and to the sides of departure and arrival paths.

The primary goal of the **PKD Good Neighbor Program** is to serve as a community-based program with aims to reduce aircraft noise levels in the vicinity of the airport. Since its inception, the program has sought to increase awareness of airport operations and develop airport/community partnerships with the surrounding cities of Chamblee, Doraville, Dunwoody, Brookhaven, North Atlanta (including the Buckhead community), and others. The program is a multifaceted one that uses many approaches to convey information in a succinct manner.

The program strives to reduce overall aircraft noise disturbances by soliciting airport-user involvement. Community and airport participation, learning, and cooperation are the keys to the program’s success.

This report provides a monthly summary of airport operations, noise disturbances, and impacts to the surrounding neighborhoods to airport users and the surrounding communities.

## **November 2022 Aircraft Operations:**

	<b>This Month</b>	This Month, Last Year (November 2021)	% Change from November 2021	5-Year Average for Month
Total Operations	<b>14,490</b>	<b>14,478</b>	<b>0.08%</b>	<b>12,656</b>
Itinerant	<b>10,238</b>	<b>11,287</b>	<b>-9.29%</b>	<b>9,412</b>
Local	<b>4,252</b>	<b>3,191</b>	<b>33.25%</b>	<b>3,243</b>
Voluntary Curfew Ops	<b>312</b>	<b>409</b>	<b>-23.72%</b>	<b>310</b>
Prior Authorization	<b>233</b>	<b>(27)</b> Noise disturbance calls associated with these flights. <b>(3)</b> Voluntary curfew ops were associated with these flights.		

***Prior Authorization  
(Section 6-93 Code)  
Operation  
Itinerant  
Local  
Voluntary Curfew Ops***

***Aircraft certified by the FAA with a max gross take-off weight greater than 75,000 pounds  
One take-off or landing. Touch-and-go counts as two operations  
Non-touch-and-go (regular operations)  
Operations within 20 miles of Airport  
Operations that occur between the hours of 11:00 p.m. and 6:00 a.m.***

# November 2022 Aircraft Operations

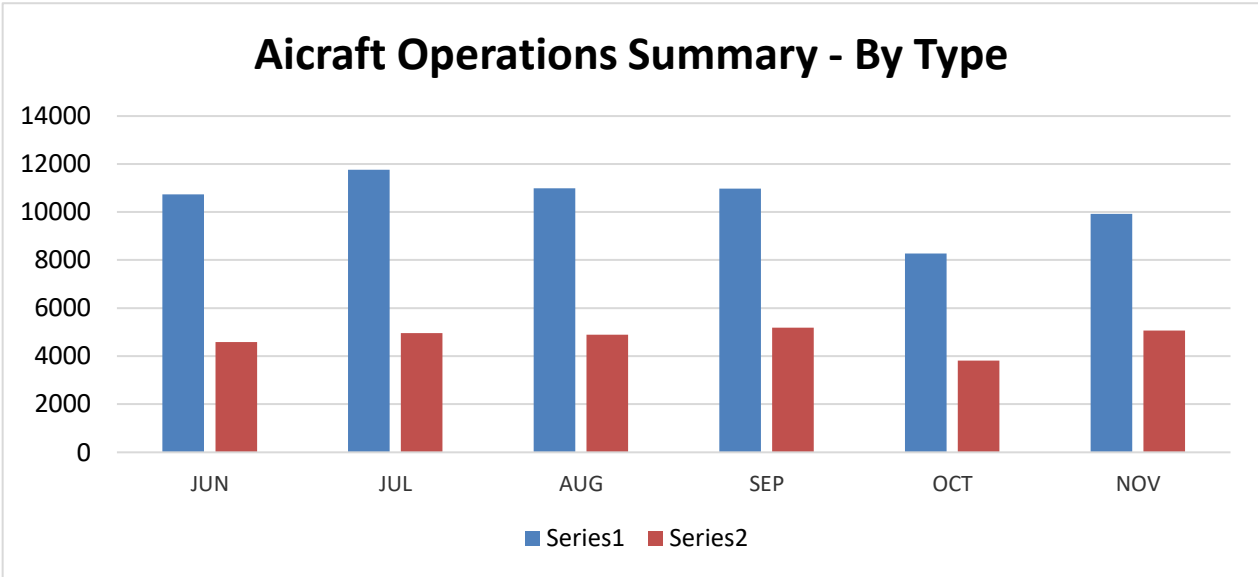
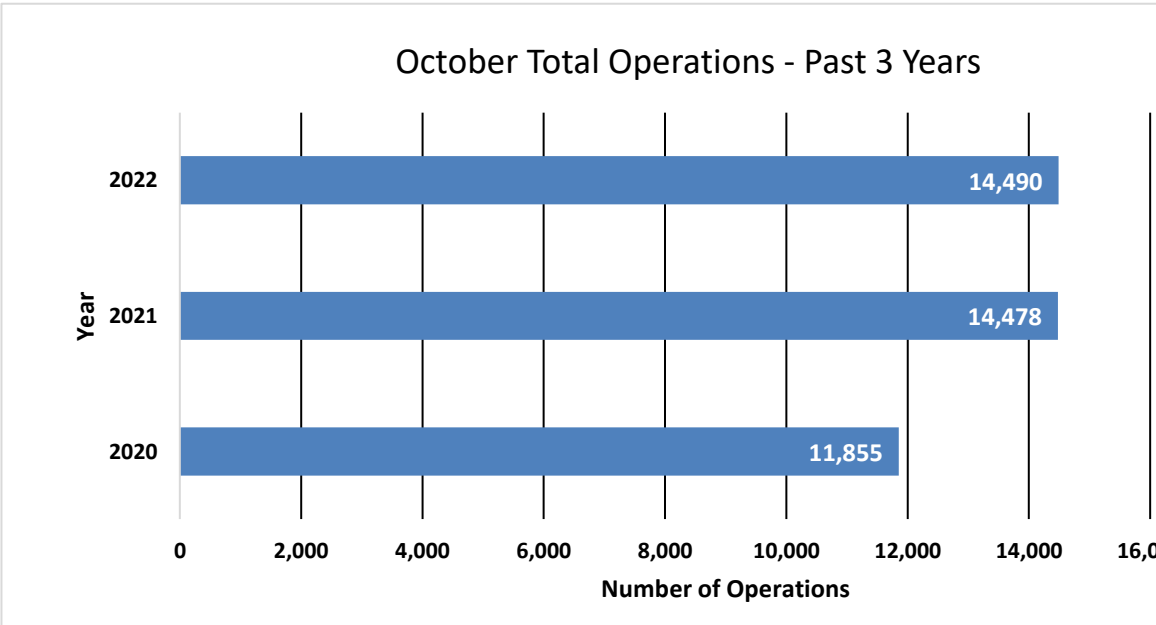

2021 Total Operations	2021 Total Operations through November 2021	Total 2022 Ops through November 2022
158,014	145,403	165,706 (13.96%)

<b>2022 Operations by Month</b>				
	Itinerant	Local	Total Tower-Recorded Operations	Voluntary Curfew
JAN	9,157	4,161	13,318	454
FEB	9,892	4,671	14,563	376
MAR	10,740	4,587	15,327	385
APR	11,759	4,958	16,717	467
MAY	10,982	4,888	15,870	419
JUN	10,968	5,189	16,157	433
JUL	8,274	3,820	12,094	450
AUG	9,926	5,026	14,988	338
SEP	10,855	4,733	15,588	401
OCT	11,675	4,919	16,594	389
<b>NOV</b>	<b>10,238</b>	<b>4,252</b>	<b>14,490</b>	<b>312</b>
DEC				

# Runway Mode of Operations – November 2022

Directional use of runways has a major effect on flight patterns and the areas affected by flight operations. Weather and wind direction generally determines runway selection. When the tower is open, the FAA Air Traffic Control Tower determines the directional use of the runways. When possible, the tower will try to keep operations on a northbound flow (takeoffs and landings to the north) for noise abatement.

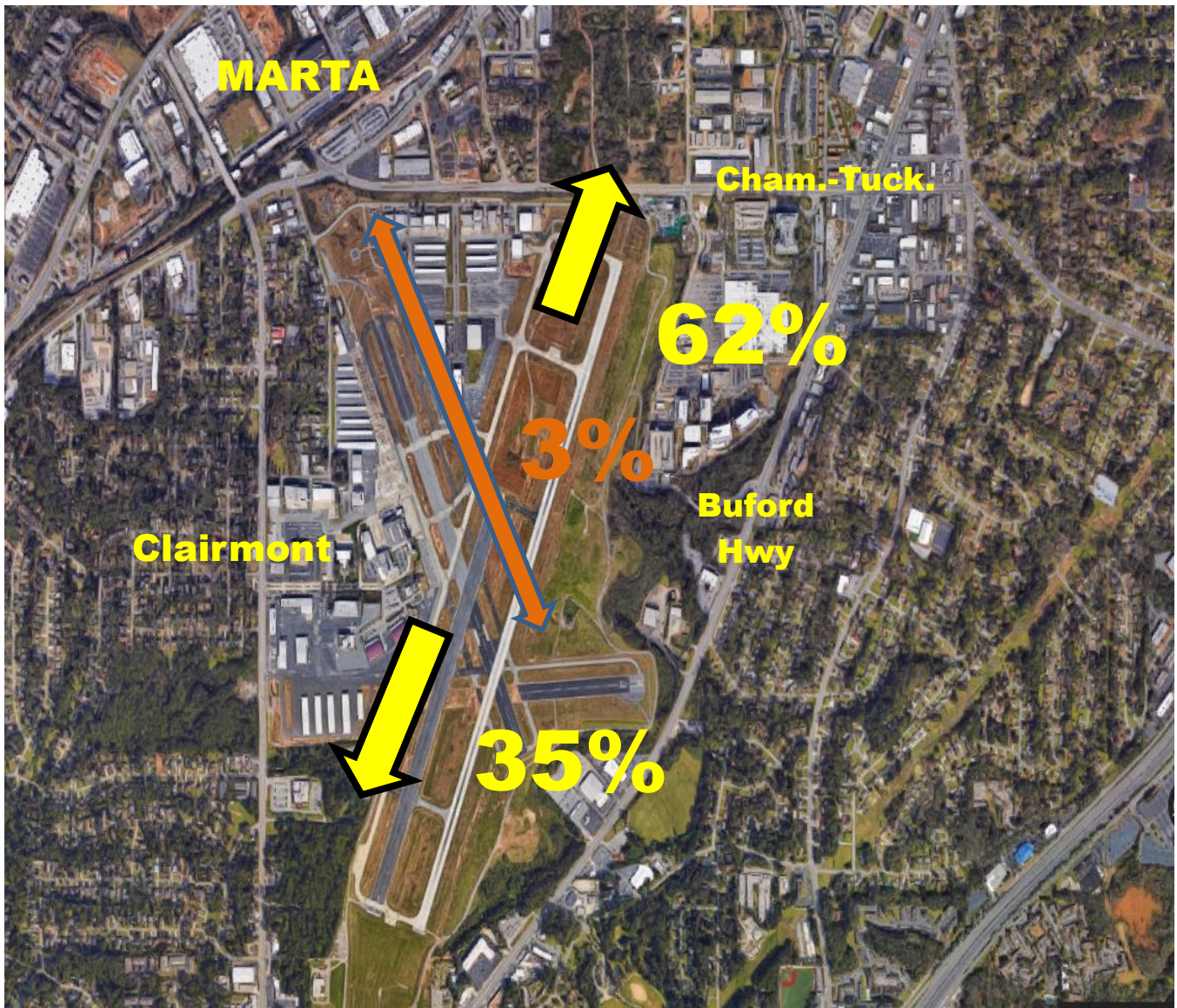

# Noise Disturbance Summary

Total complaints for November 2022	Monthly Complaint Average 2022	November 2022 Complaints per Household <i>(minus top two/Households)</i>	November 2022 Complaints per Household <i>All Inclusive</i>
959	679	10.2	28.2

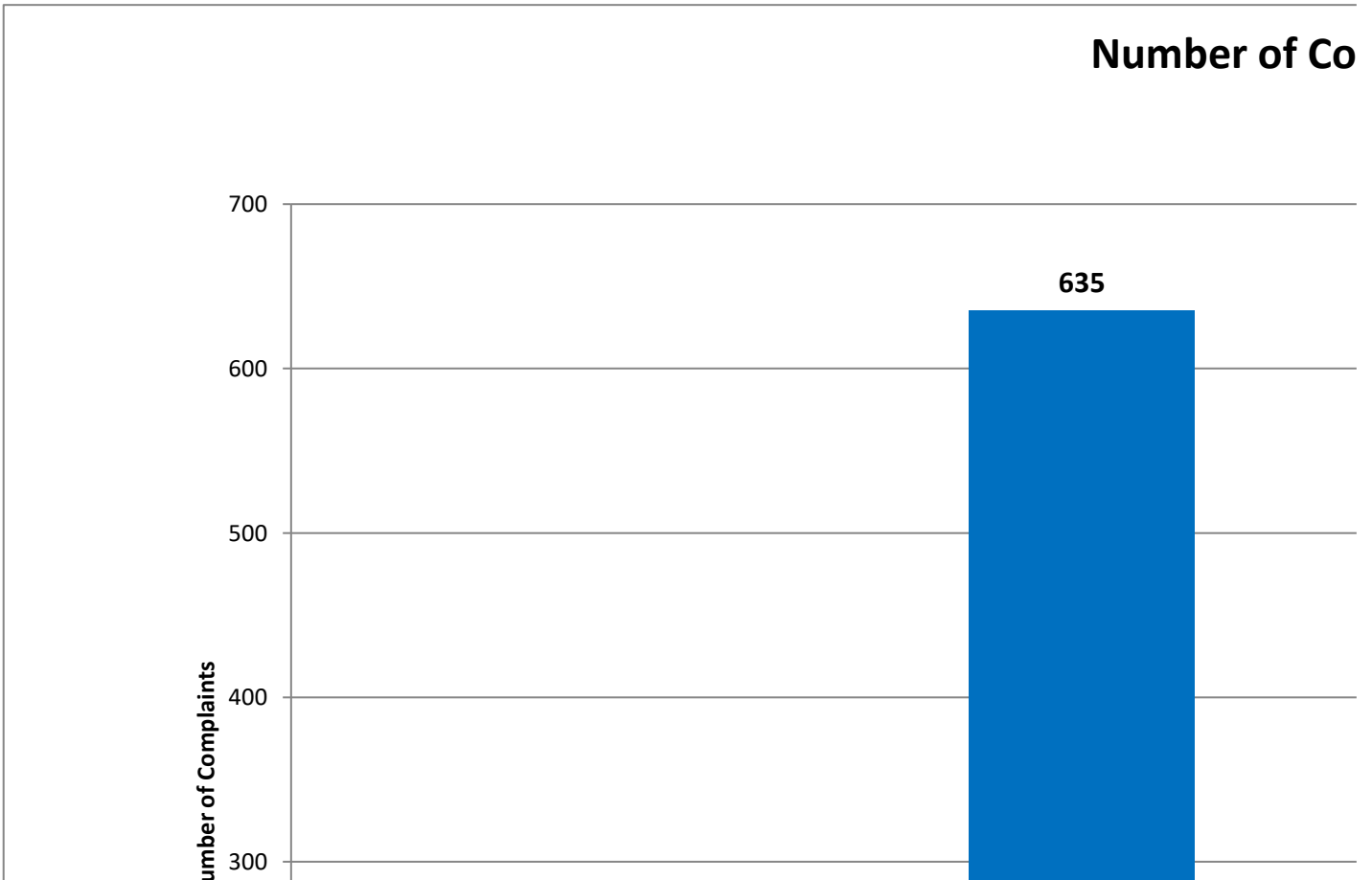

## Number of Complaints by Hour

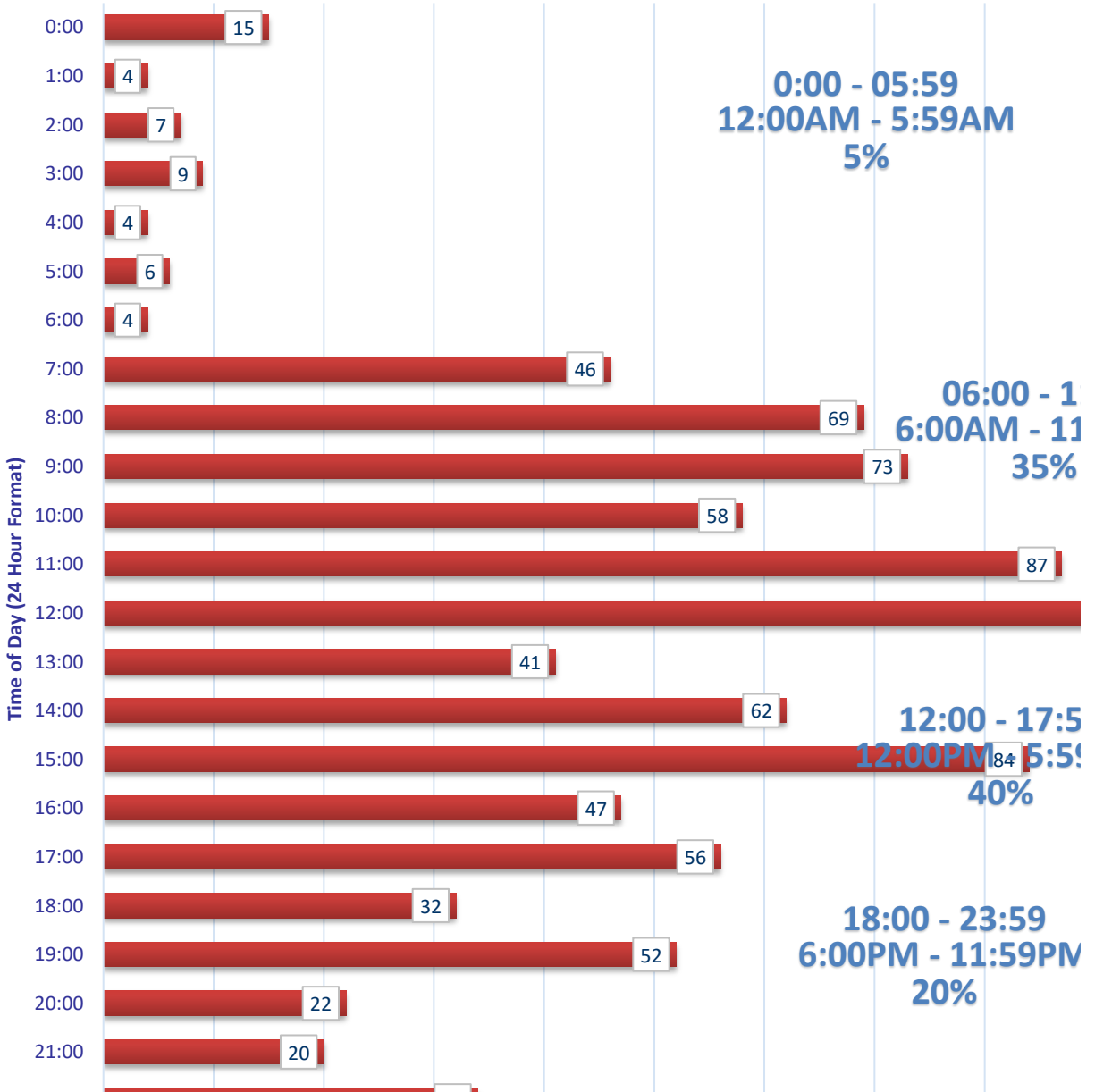



## Zip Code Complaints

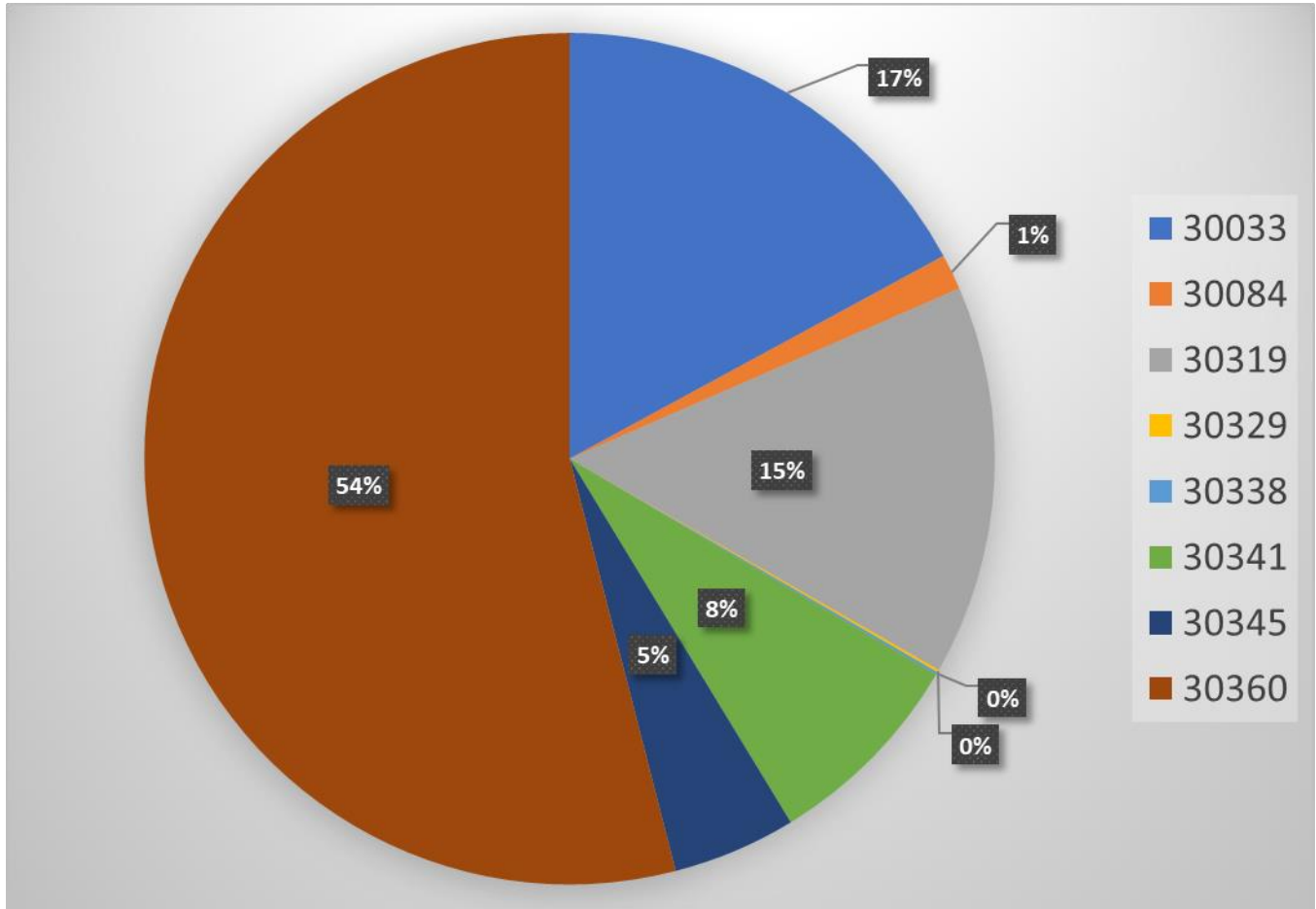

<b>Zip Code Guide</b>		
<b>Zip Code</b>	<b>Community</b>	<b>% of Complaints</b>
30319	Brookhaven	15%
30341	Chamblee - North	8%
30345	Chamblee - South	5%
30338	Dunwoody	<1%
30033	North Decatur	17%
30329	Brookhaven	<1%
30360	Dunwoody	54%
30084	Tucker	1%



# Complaints by Caller

<i>Name</i>	<i>Address</i>	<i>City</i>	<i>Zip Code</i>	<i>Complaints</i>
Schneeberg	2707 Ashford Rd, NE	Atlanta	30319	3
HYNES	2276 Tanglewood Cir NE	Atlanta	30345	1
Gokce	1955 Fairway Cir NE	Brookhaven	30319	1
Johnson	5200 Peachtree Rd	Atlanta	30341	20
Allen	1501 Woodshire Dr	Decatur	30033	114
Masone	2352 Burch Cir NE	Brookhaven	30319	115
Robbins	1505 Brianwood Rd	Decatur	30033	15
Hummel	2854 Greenbrook Way NE	Atlanta	30345	19
Durden	2500 Emerald Ridge Ct NE	Atlanta	30345	5
Rodriguez	1920 Variations Dr NE	Atlanta	30329	1
Menand	4248 Browning Chase Dr	Tucker	30084	13
Lee	2249 Capehart Cir NE	Atlanta	30345	1
Anon-1	LaVenture Forest			50
Hunnicutt	2132 Meadowcliff Dr NE	Atlanta	30345	1
Sanke	4485 Huntington Cir	Atlanta	30338	1
Barnard	2502 Flair Knoll Ct NE	Atlanta	30345	1
Brooks	2743 Redding Rd NE	Brookhaven	30319	1
McWhorter	1380 Nalley Cir	Decatur	30033	4
Needle	2586 Warwick Cir NE	Atlanta	30345	9
Mangone	2449 Wawona Dr NE	Brookhaven	30319	1
Lowndes	2416 Dunwoody Hollow Dr	Dunwoody	30360	518
Prince	1986 Ellwyn Dr	Atlanta	30341	1
Farinola	2361 Burch Cir NE	Brookhaven	30319	20
Townsend	2230 Tanglewood Rd	Decatur	30033	23
Dykewicz	2486 Susaleen Ct NE	Atlanta	30345	1
Yates	1895 9th St	Atlanta	30341	3
Fox	2423 Woodacres Rd NE	Atlanta	30345	5
Douglas	2427 Coosawattee Dr NE	Brookhaven	30319	1
Henson	1391 Altamont Dr	Decatur	30033	6
Philips	2442 Wentworth Dr NE	Atlanta	30345	2

Ryan	2190 Spring Creek Rd	Decatur	30033	2
Gunby	3066 Jefferson St	Atlanta	30341	1

# Complaints per Commission District

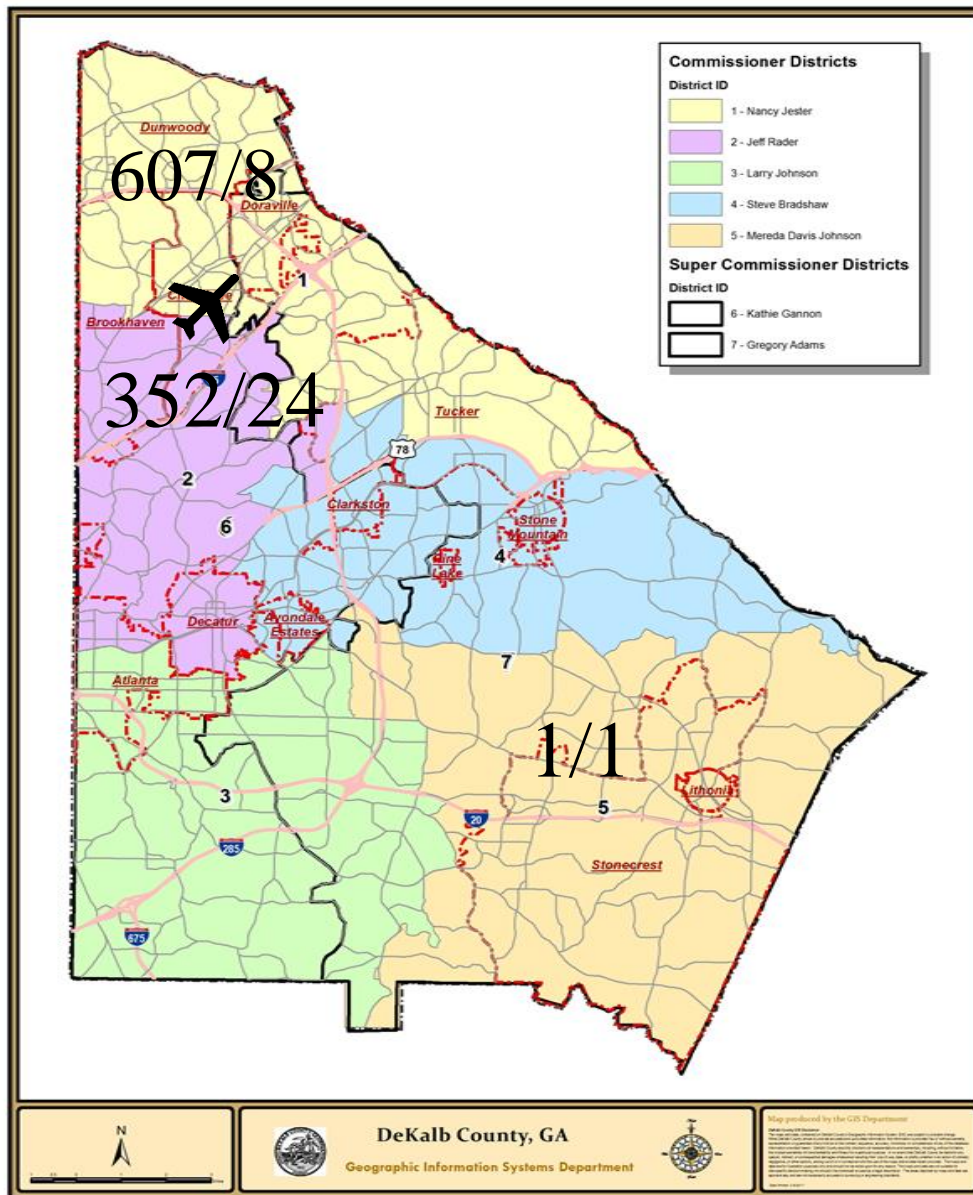

Total Number of Complaints

32/959

Total Number of Complainants



There were **0** complainant(s) outside of DeKalb County with 0 complaint(s) total.

There were **0** complainant(s) with an unknown address with **0** complaint(s) total



# Correlation Chart of Noise Complaints to Operations

## Chart Legend:

-  = Complaint + high noise event
-  = Complaint + high noise + PDK curfew operation
-  = Complaint + PDK curfew operation

The airport correlated **957 (99.8%)** out of **959** complaints:

- **870 or 90.7%** of the noise complaints were found to be **Direct** correlations
- **87 or 9.1%** were **Indirect** correlations to operations
- **2 or 0.2%** were **Not Correlated**.
- **Direct** = *Linked to a specific flight operation to/from PDK over a house/monitor (NOMS or manual correlation).*
- **Indirect** = *Not linked to a specific flight operation (take-off thrust, reverse thrust; maintenance run-ups) OR flight operation not originating or terminating at PDK.*
- **Not correlated** = *There was no noise event and/or aircraft track based on either NOMS correlation or manual research.*

## Definitions:

**NOMS:** Noise and Operations Monitoring System

**Op Type:** Operation; Approach, Departure, or Overflight

**Name:** Name of Complainant

**Offense Start:** Date/Time of offense to complainant

**Flight ID:** Tail number of aircraft or military call sign

**Flight Time:** Actual Date/Time of correlated offense

**NMS:** Noise Monitoring Station

**Rwy:** Runway

**LMAX:** Maximum A-weighted sound level for a given event

Please contact: *Korey Barnes, Airport Noise and Environmental Analyst*, for more information regarding the PDK Good Neighbor Program at (770) 936-5440 or [kbarnes@dekalbcountyga.gov](mailto:kbarnes@dekalbcountyga.gov).

PDK maintains a **hotline** that permits residents to report noise concerns by dialing: **(770) 936-5442** or e-mailing: [pdnoise@dekalbcountyga.gov](mailto:pdnoise@dekalbcountyga.gov)

Name	Offense Time	Flight Time	RWY	Ops	Aircraft Type	Aircraft ID	NMS	Lmax
Prince	11/14/2022 22:21	11/14/2022 22:09	03L	D	SR22	N466MP	NMS01	82.1
Johnson	11/4/2022 8:34	11/4/2022 8:27	03R	D	TBM7	N944MD	NMS01	77.6
Johnson	11/17/2022 12:22	11/17/2022 12:14	03R	D	SHIP	N314GV	NMS01	76.3
Johnson	11/23/2022 7:52	11/23/2022 7:36	UNK	O	SR20	N223TG	NMS01	68.7
Johnson	11/23/2022 7:59	11/23/2022 8:00	03R	D	E35L	JTL10	NMS01	85.9
Farinola	11/28/2022 7:36	11/28/2022 7:27	21L	D	BE58	N3867G	NMS02	71.4
Farinola	11/28/2022 8:05	11/28/2022 7:52	21R	D	C24R	N18841	NMS02	74.4
Farinola	11/28/2022 8:52	11/28/2022 8:44	21R	D	COL4	N5194Y	NMS02	69.3
Farinola	11/28/2022 20:56	11/28/2022 20:39	21R	D	PA32	N7717J	NMS02	67.7
Masone	11/16/2022 10:40	11/16/2022 10:36	03L	D	BT36	N3197M	NMS02	77.4
Masone	11/17/2022 3:35	11/17/2022 3:30	21L	D	AC50	CTL68	NMS02	68.9
Masone	11/18/2022 22:05	11/18/2022 22:08	03L	A	B407	N457MT	NMS02	67.8
Masone	11/19/2022 8:12	11/19/2022 8:09	03R	D	BE40	N424SK	NMS02	75.7
Masone	11/19/2022 12:16	11/19/2022 12:21	03L	A	BE35	N3147W	NMS02	72.9
Masone	11/19/2022 12:17	11/19/2022 12:21	03L	A	BE35	N3147W	NMS02	72.9
Masone	11/20/2022 7:26	11/20/2022 7:10	UNK	O	B407	N457MT	NMS02	70.9
Masone	11/20/2022 7:30	11/20/2022 7:10	UNK	O	B407	N457MT	NMS02	70.9
Masone	11/21/2022 7:17	11/21/2022 7:07	21R	T	E75L	N103AV	NMS02	72.7
Masone	11/21/2022 7:18	11/21/2022 7:07	21R	T	E75L	N103AV	NMS02	72.7
Masone	11/21/2022 7:22	11/21/2022 7:07	21R	T	E75L	N103AV	NMS02	72.7
Masone	11/29/2022 8:38	11/29/2022 8:30	21L	D	C525	N72BT	NMS02	73.5
Masone	11/29/2022 8:43	11/29/2022 8:30	21L	D	C525	N72BT	NMS02	73.5
Masone	11/29/2022 8:48	11/29/2022 8:30	21L	D	C525	N72BT	NMS02	73.5

Masone	11/29/2022 10:08	11/29/2022 10:32	21R	A	B738	N2551U	NMS02	69.3
Masone	11/29/2022 10:11	11/29/2022 10:32	21R	A	B738	N2551U	NMS02	69.3
Masone	11/29/2022 10:17	11/29/2022 10:32	21R	A	B738	N2551U	NMS02	69.3
Masone	11/29/2022 11:40	11/29/2022 11:19	UNK	D	UNKN	N198LS	NMS02	70.8
Masone	11/29/2022 11:41	11/29/2022 11:19	UNK	D	UNKN	N198LS	NMS02	70.8
Masone	11/29/2022 18:45	11/29/2022 18:32	21R	T	C172	N623KW	NMS02	68.5
Gokce	11/6/2022 19:34	11/6/2022 19:28	21L	D	GLF3	N510FR	NMS02	80.5
Schneeberg	11/1/2022 16:08	11/1/2022 15:55	21L	D	P32T	N14DW	NMS02	75.5
Schneeberg	11/14/2022 17:24	11/14/2022 17:31	03L	A	BE36	N955GB	NMS02	78.4
Robinson	11/11/2022 12:24	11/11/2022 12:19	21L	D	BE20	CTE491	NMS03	72.9
Robinson	11/15/2022 20:37	11/15/2022 20:32	21L	D	GLEX	N555DT	NMS03	84.1
Robinson	11/28/2022 7:07	11/28/2022 6:53	21L	D	C25B	JTL615	NMS03	72.4
Robinson	11/28/2022 7:37	11/28/2022 7:32	21L	D	CL60	N650LC	NMS03	77.8
Robinson	11/28/2022 15:06	11/28/2022 15:01	21L	D	C560	N650CM	NMS03	85
Rodriguez	11/18/2022 23:47	11/18/2022 23:42	21L	D	BE20	N332CA	NMS03	75.2
Durden	11/15/2022 20:37	11/15/2022 20:32	21L	D	GLEX	N555DT	NMS03	84.1
Durden	11/15/2022 22:28	11/15/2022 22:19	21L	D	GLEX	KPO47	NMS03	78
Needle	11/6/2022 15:00	11/6/2022 14:49	21L	D	C56X	JRE868	NMS03	80.9
Anon-1	11/5/2022 2:53	11/5/2022 2:40	21L	D	C208	N414CY	NMS03	70.6
Anon-1	11/5/2022 4:06	11/5/2022 4:00	21L	D	C550	PXG453	NMS03	73.3
Anon-1	11/8/2022 0:39	11/8/2022 0:44	21L	A	GLEX	JAS320	NMS03	72.8
Anon-1	11/8/2022 1:46	11/8/2022 2:06	21L	A	LJ55	XAUCI	NMS03	84.6
Anon-1	11/9/2022 0:55	11/9/2022 0:31	UNK	O	B06	N355AE	NMS03	68.9
Anon-1	11/9/2022 0:55	11/9/2022 0:31	UNK	O	B06	N355AE	NMS03	68.9
Anon-1	11/12/2022 0:37	11/12/2022 0:37	21R	D	AC50	CTL67	NMS03	69.1
Anon-1	11/12/2022 0:37	11/12/2022 0:37	21R	D	AC50	CTL67	NMS03	69.1



Anon-1	11/13/2022 0:15	11/13/2022 0:06	03R	D	C560	N12LD	NMS03	78.3
Anon-1	11/13/2022 0:15	11/13/2022 0:06	03R	D	C560	N12LD	NMS03	78.3
Anon-1	11/15/2022 5:11	11/15/2022 5:03	03R	D	LJ60	STY543	NMS03	74.3
Anon-1	11/15/2022 5:11	11/15/2022 5:03	03R	D	LJ60	STY543	NMS03	74.3
Anon-1	11/15/2022 23:59	11/15/2022 23:54	21L	D	BE9L	N377P	NMS03	75.1
Anon-1	11/17/2022 12:54	11/17/2022 12:49	03R	D	GALX	FWK800	NMS03	68.9
Anon-1	11/17/2022 22:29	11/17/2022 22:25	21L	D	GLEX	N555DT	NMS03	82.4
Anon-1	11/19/2022 0:42	11/19/2022 0:42	21R	D	AC50	CTL67	NMS03	70.9
Anon-1	11/19/2022 3:12	11/19/2022 3:16	03L	A	B06	N53AE	NMS03	70.1
Anon-1	11/19/2022 6:15	11/19/2022 6:18	21L	A	C550	PXG453	NMS03	69.3
Anon-1	11/19/2022 17:00	11/19/2022 17:07	03L	A	E300	N330TY	NMS03	99.9
Anon-1	11/22/2022 6:21	11/22/2022 6:19	03R	D	E55P	N400TE	NMS03	77.7
Anon-1	11/23/2022 5:08	11/23/2022 5:11	21L	A	FA50	N56LN	NMS03	85.7
Anon-1	11/25/2022 23:46	11/25/2022 23:38	03R	D	C560	PXG690	NMS03	74.1
Anon-1	11/29/2022 0:56	11/29/2022 0:51	21L	D	AC50	CTL67	NMS03	73
Philips	11/5/2022 15:28	11/5/2022 15:25	21R	T	WACF	N30169	NMS03	66.3
Philips	11/11/2022 12:25	11/11/2022 12:19	21L	D	BE20	CTE491	NMS03	72.9
Fox	11/1/2022 21:46	11/1/2022 21:39	21L	D	CL30	N38BK	NMS03	69.9
Fox	11/5/2022 6:02	11/5/2022 5:50	21L	D	BE33	N8176R	NMS03	77.1
Fox	11/18/2022 7:01	11/18/2022 6:50	03R	D	H25B	N109BG	NMS03	77.4
Fox	11/28/2022 6:56	11/28/2022 6:48	21L	D	BE9L	N90PR	NMS03	72
Dykewicz	11/15/2022 3:24	11/15/2022 3:19	16	D	C208	N414CY	NMS04	72.1
Robbins	11/24/2022 17:47	11/24/2022 17:20	UNK	O	B407	N741AM	NMS04	74.5
Robbins	11/24/2022 17:49	11/24/2022 17:20	UNK	O	B407	N741AM	NMS04	74.5

Townsend	11/10/2022 9:19	11/10/2022 9:28	03R	T	F2TH	N502BG	NMS04	77.2
Allen	11/1/2022 8:24	11/1/2022 8:12	21R	D	C24R	N18841	NMS04	81.5
Allen	11/5/2022 14:12	11/5/2022 14:16	UNK	O	COL3	N1222G	NMS04	80.6
Allen	11/5/2022 14:14	11/5/2022 14:16	UNK	O	COL3	N1222G	NMS04	80.6
Allen	11/5/2022 14:17	11/5/2022 14:16	UNK	O	COL3	N1222G	NMS04	80.6
Allen	11/5/2022 14:22	11/5/2022 14:16	UNK	O	COL3	N1222G	NMS04	80.6
Allen	11/5/2022 14:23	11/5/2022 14:16	UNK	O	COL3	N1222G	NMS04	80.6
Allen	11/5/2022 14:28	11/5/2022 14:16	UNK	O	COL3	N1222G	NMS04	80.6
Allen	11/5/2022 14:35	11/5/2022 14:16	UNK	O	COL3	N1222G	NMS04	80.6
Allen	11/6/2022 11:20	11/6/2022 11:17	UNK	O	C680	N660HC	NMS04	71.1
Allen	11/6/2022 11:22	11/6/2022 11:17	UNK	O	C680	N660HC	NMS04	71.1
Allen	11/6/2022 11:25	11/6/2022 11:17	UNK	O	C680	N660HC	NMS04	71.1
Allen	11/6/2022 11:29	11/6/2022 11:17	UNK	O	C680	N660HC	NMS04	71.1
Allen	11/8/2022 14:24	11/8/2022 14:25	03R	A	G280	N280AF	NMS04	66.8
Allen	11/12/2022 19:28	11/12/2022 19:38	21L	A	BE36	N217TW	NMS04	77.8
Allen	11/20/2022 19:41	11/20/2022 19:28	UNK	O	B407	N372AM	NMS04	66.9
Allen	11/24/2022 10:33	11/24/2022 10:55	03R	T	C68A	JT328	NMS04	76.5
Allen	11/24/2022 17:29	11/24/2022 17:20	UNK	O	B407	N741AM	NMS04	74.5
Allen	11/25/2022 23:55	11/25/2022 23:46	UNK	O	BE58	LBQ850	NMS04	70
Allen	11/30/2022 17:30	11/30/2022 17:35	03R	A	BE20	N585CE	NMS04	69.4
Hummel	11/1/2022 16:44	11/1/2022 16:24	21R	T	C172	N885GT	NMS04	67.5
Hummel	11/1/2022 16:45	11/1/2022 16:24	21R	T	C172	N885GT	NMS04	67.5
Hummel	11/1/2022 16:46	11/1/2022 16:24	21R	T	C172	N885GT	NMS04	67.5
Hummel	11/1/2022 16:47	11/1/2022 16:44	21L	D	C340	N990JB	NMS04	73.5

Hummel	11/1/2022 16:49	11/1/2022 16:44	21L	D	C340	N990JB	NMS04	73.5
Hummel	11/3/2022 11:13	11/3/2022 11:07	03R	A	BE20	N332CA	NMS04	77.2
Hummel	11/5/2022 7:27	11/5/2022 7:12	21L	D	C25B	N16BG	NMS04	70.9
Hummel	11/6/2022 12:54	11/6/2022 12:42	21L	D	C560	JRE768	NMS04	70.6
Hummel	11/7/2022 9:32	11/7/2022 9:30	21L	D	C550	N717CB	NMS04	68
Hummel	11/11/2022 12:02	11/11/2022 12:29	21L	D	B350	GAJ863	NMS04	69.7
Hummel	11/22/2022 12:10	11/22/2022 12:16	03R	A	A319	N5HK	NMS04	70.4
Hummel	11/25/2022 8:31	11/25/2022 8:22	21L	D	SR22	N426DJ	NMS04	73.5
Henson	11/2/2022 21:52	11/2/2022 21:57	03R	A	CL35	LXJ597		
Henson	11/2/2022 22:37	11/2/2022 22:29	UNK	O	E55P	LXJ353		
Henson	11/2/2022 22:37	11/2/2022 22:29	UNK	O	E55P	LXJ353		
Henson	11/2/2022 22:38	11/2/2022 22:29	UNK	O	E55P	LXJ353		
Henson	11/5/2022 17:54	11/5/2022 17:43	UNK	O	GLF6	N9389X		
Henson	11/25/2022 21:49	11/25/2022 21:57	03R	A	C68A	EJA596		
Lee	11/19/2022 17:05	11/19/2022 17:09	03R	A	BE40	DPJ419		
Menand	11/2/2022 11:27	11/2/2022 11:10	UNK	O	C172	N78385		
Menand	11/2/2022 13:08	11/2/2022 12:58	UNK	O	UNKN	UNKNOWN		
Menand	11/2/2022 13:09	11/2/2022 12:58	UNK	O	UNKN	UNKNOWN		
Menand	11/2/2022 13:32	11/2/2022 13:37	03R	A	C25A	N309CJ		
Menand	11/3/2022 8:36	11/3/2022 8:45	03R	A	GA5C	N144S		
Menand	11/3/2022 8:36	11/3/2022 8:45	03R	A	GA5C	N144S		
Menand	11/3/2022 9:10	11/3/2022 9:13	03R	A	F900	N621MD		
Menand	11/3/2022 12:05	11/3/2022 11:55	UNK	O	B06	N336AE		
Menand	11/4/2022 14:58	11/4/2022 14:49	8R	D	SHIP	N82GA		
Menand	11/4/2022 15:00	11/4/2022 15:03	03R	A	GLEX	TWY94		
Menand	11/4/2022	11/4/2022	03R	A	GA5C	N144S		



	17:13	17:21						
Menand	11/4/2022 19:16	11/4/2022 18:59	UNK	O	R44	N206TJ		
Menand	11/4/2022 20:14	11/4/2022 20:24	03R	A	E55P	LXJ346		
McWhorter	11/3/2022 9:16	11/3/2022 9:22	03R	A	CL60	EJA243		
McWhorter	11/4/2022 19:00	11/4/2022 19:02	03R	A	C56X	JTL640		
McWhorter	11/4/2022 19:03	11/4/2022 19:10	03R	A	E55P	LXJ383		
McWhorter	11/9/2022 22:07	11/9/2022 22:12	03R	A	CL35	LXJ593		
Primas	11/1/2022 9:44	11/1/2022 9:24	21R	D	SR20	N404YZ		
Primas	11/2/2022 14:09	11/2/2022 14:11	03R	A	LJ35	N335PR		
Primas	11/4/2022 16:08	11/4/2022 16:09	03R	A	BE20	N502GF		
Primas	11/9/2022 17:06	11/9/2022 17:11	03R	A	C56X	EJA558		
Primas	11/13/2022 13:14	11/13/2022 13:26	03R	A	C680	EJA324		
Primas	11/17/2022 19:31	11/17/2022 19:23	UNK	O	BE58	LBQ850		
Primas	11/20/2022 16:34	11/20/2022 16:40	03R	A	C414	N414TN		
Primas	11/20/2022 17:35	11/20/2022 17:43	03R	A	PC12	N222DE		
Primas	11/20/2022 18:04	11/20/2022 18:08	03L	A	S22T	N782RB		
Primas	11/21/2022 19:41	11/21/2022 19:21	21L	D	SR20	N915MA		
Primas	11/28/2022 17:21	11/28/2022 17:05	21L	T	SR20	N842SF		
Primas	11/30/2022 18:49	11/30/2022 18:50	03R	A	PRM1	N273KT		
Robbins	11/2/2022 21:51	11/2/2022 21:57	03R	A	CL35	LXJ597		
Robbins	11/2/2022 21:54	11/2/2022 21:57	03R	A	CL35	LXJ597		
Robbins	11/2/2022 23:04	11/2/2022 22:56	8R	D	A321	N380DN		
Robbins	11/2/2022 23:05	11/2/2022 23:01	8R	D	B738	N390DA		
Robbins	11/6/2022 16:11	11/6/2022 16:03	21L	D	C550	N111SG		
Robbins	11/13/2022	11/13/2022	03R	A	GA6C	N161B		

	9:18	9:28						
Robbins	11/16/2022 23:45	11/16/2022 23:32	26L	D	B712	N939AT		
Robbins	11/20/2022 9:03	11/20/2022 9:07	03R	A	C68A	EJA668		
Robbins	11/20/2022 9:06	11/20/2022 9:11	03R	A	C56X	DPJ804		
Robbins	11/21/2022 8:07	11/21/2022 7:58	21L	D	CL30	LXJ519		
Robbins	11/22/2022 5:46	11/22/2022 5:30	UNK	O	B06	N119AE		
Robbins	11/25/2022 0:19	11/25/2022 0:29	8L	A	B764	N844MH		
Robbins	11/25/2022 10:31	11/25/2022 10:25	21L	D	CL30	N773RC		
Brooks	11/29/2022 16:32	11/29/2022 16:27	21R	T	S76	N98PC		
Robinson	11/6/2022 19:33	11/6/2022 19:28	21L	D	GLF3	N510FR		
Robinson	11/29/2022 14:15	11/29/2022 14:08	21L	D	GLEX	KPO599		
Townsend	11/1/2022 10:39	11/1/2022 10:30	UNK	O	CL30	TWY120		
Townsend	11/2/2022 8:44	11/2/2022 8:55	03R	A	C56X	EJA609		
Townsend	11/2/2022 17:12	11/2/2022 17:20	03R	A	C56X	JRE834		
Townsend	11/2/2022 17:32	11/2/2022 17:38	03R	A	E550	N183TS		
Townsend	11/2/2022 18:49	11/2/2022 18:55	03R	A	E55P	N400TE		
Townsend	11/3/2022 8:32	11/3/2022 8:35	03R	A	C25C	N55HX		
Townsend	11/3/2022 16:28	11/3/2022 16:32	03R	A	BE40	DPJ445		
Townsend	11/3/2022 16:36	11/3/2022 16:43	03R	A	C525	N525RP		
Townsend	11/4/2022 15:22	11/4/2022 15:33	03R	A	C68A	N685CF		
Townsend	11/4/2022 19:03	11/4/2022 19:10	03R	A	E55P	LXJ383		
Townsend	11/7/2022 14:44	11/7/2022 14:36	UNK	O	CL35	EJA784		
Townsend	11/7/2022 18:02	11/7/2022 18:01	21R	D	GL7T	N1872N		
Townsend	11/8/2022 12:21	11/8/2022 12:23	UNK	A	F2TH	N190SA		
Townsend	11/8/2022	11/8/2022	03R	A	H25B	NEW441		

	14:55	15:08						
Townsend	11/8/2022 15:05	11/8/2022 15:07	03R	A	BE40	N418GJ		
Townsend	11/10/2022 8:38	11/10/2022 8:43	03R	A	C680	N711FS		
Townsend	11/13/2022 17:41	11/13/2022 17:47	03R	A	GALX	N723RH		
Townsend	11/20/2022 16:31	11/20/2022 16:36	03R	A	PC12	CNS828		
Townsend	11/22/2022 19:57	11/22/2022 20:02	03R	A	E55P	N437QS		
Townsend	11/24/2022 17:50	11/24/2022 17:46	8R	D	B712	N608AT		
Townsend	11/26/2022 18:43	11/26/2022 18:44	03R	A	BE40	JTL527		
Townsend	11/28/2022 16:29	11/28/2022 16:13	UNK	O	EC30	N332AM		
Farinola	11/21/2022 7:55	11/21/2022 7:33	21R	T	SHIP	N715WM		
Farinola	11/21/2022 8:05	11/21/2022 7:58	21L	D	CL30	LXJ519		
Farinola	11/21/2022 8:08	11/21/2022 7:58	21L	D	CL30	LXJ519		
Farinola	11/21/2022 10:12	11/21/2022 10:07	21R	T	C172	N178AF		
Farinola	11/21/2022 10:19	11/21/2022 9:54	21R	T	P28A	N6919J		
Farinola	11/21/2022 10:20	11/21/2022 9:56	21R	D	C172	N9362M		
Farinola	11/21/2022 16:44	11/21/2022 16:37	21L	D	CL60	FSY594		
Farinola	11/21/2022 18:32	11/21/2022 18:21	21R	T	C182	N3196Y		
Farinola	11/21/2022 23:00	11/21/2022 22:59	21R	D	AC50	CTL66		
Farinola	11/28/2022 16:24	11/28/2022 16:21	21R	D	P28A	N6743F		
Farinola	11/28/2022 16:57	11/28/2022 16:50	21R	T	SR20	N223TG		
Farinola	11/28/2022 17:10	11/28/2022 16:40	UNK	D	SF50	N25AA		
Farinola	11/28/2022 18:18	11/28/2022 18:15	21R	D	B738	N178AF		
Farinola	11/28/2022 18:24	11/28/2022 18:15	21R	D	B738	N178AF		
Farinola	11/28/2022 22:50	11/28/2022 22:48	21R	D	AC50	CTL66		



Farinola	11/28/2022 23:14	11/28/2022 22:47	21R	D	C172	N1726T		
Barnard	11/4/2022 19:11	11/4/2022 19:07	UNK	O	EC30	N382AM		
Gunby	11/16/2022 13:33	11/16/2022 13:46	03L	T	C172	N715WM		
Masone	11/7/2022 19:26	11/7/2022 19:08	21R	D	C172	N5208K		
Masone	11/7/2022 19:33	11/7/2022 19:23	21R	D	UNKN	N198LS		
Masone	11/7/2022 19:39	11/7/2022 19:23	21R	D	UNKN	N198LS		
Masone	11/7/2022 19:40	11/7/2022 19:38	21R	D	P28A	N2551U		
Masone	11/7/2022 19:44	11/7/2022 19:38	21R	D	P28A	N2551U		
Masone	11/7/2022 19:47	11/7/2022 19:38	21R	D	P28A	N2551U		
Masone	11/7/2022 19:49	11/7/2022 19:38	21R	D	P28A	N2551U		
Masone	11/7/2022 19:49	11/7/2022 19:38	21R	D	P28A	N2551U		
Masone	11/7/2022 19:51	11/7/2022 19:33	UNK	O	P28A	NIT441		
Masone	11/7/2022 19:55	11/7/2022 19:48	21L	D	UNKN	FORGE78		
Masone	11/7/2022 19:59	11/7/2022 19:48	21L	D	UNKN	FORGE78		
Masone	11/7/2022 20:08	11/7/2022 20:03	21L	D	GLF4	N450WB		
Masone	11/7/2022 20:25	11/7/2022 20:16	21R	D	P28A	N8297N		
Masone	11/16/2022 11:37	11/16/2022 11:38	03R	A	CL60	EJA252		
Masone	11/18/2022 0:34	11/18/2022 0:36	03R	A	AC50	CTL67		
Masone	11/18/2022 0:50	11/18/2022 0:49	21R	D	AC50	CTL67		
Masone	11/19/2022 7:51	11/19/2022 7:25	03L	D	P28A	N6919J		
Masone	11/19/2022 7:51	11/19/2022 7:25	03L	D	P28A	N6919J		
Masone	11/19/2022 8:28	11/19/2022 8:03	03L	D	P28A	N103AV		
Masone	11/19/2022 8:33	11/19/2022 8:03	03L	D	P28A	N103AV		
Masone	11/19/2022	11/19/2022	03L	A	P28A	N81771		

	11:06	11:10						
Masone	11/19/2022 11:59	11/19/2022 11:49	03L	D	CRJ2	N7664F		
Masone	11/19/2022 12:00	11/19/2022 11:49	03L	D	CRJ2	N7664F		
Masone	11/19/2022 12:03	11/19/2022 11:49	03L	D	CRJ2	N7664F		
Masone	11/19/2022 12:08	11/19/2022 11:47	03L	D	E170	N103AV		
Masone	11/19/2022 12:11	11/19/2022 12:15	03L	A	C172	N885GT		
Masone	11/19/2022 12:12	11/19/2022 12:15	03L	A	C172	N885GT		
Masone	11/19/2022 12:14	11/19/2022 12:15	03L	A	C172	N885GT		
Masone	11/19/2022 12:19	11/19/2022 12:01	03L	T	P28A	N6743F		
Masone	11/19/2022 12:20	11/19/2022 12:01	03L	T	P28A	N6743F		
Masone	11/19/2022 12:21	11/19/2022 12:01	03L	T	P28A	N6743F		
Masone	11/19/2022 12:24	11/19/2022 12:01	03L	T	P28A	N6743F		
Masone	11/20/2022 7:34	11/20/2022 7:17	03L	D	P28A	N103AV		
Masone	11/20/2022 7:47	11/20/2022 7:17	03L	D	P28A	N103AV		
Masone	11/20/2022 8:25	11/20/2022 8:35	03R	A	GLF5	N56C		
Masone	11/20/2022 8:26	11/20/2022 8:35	03R	A	GLF5	N56C		
Masone	11/21/2022 7:27	11/21/2022 7:29	21R	D	P28A	N6919J		
Masone	11/21/2022 7:29	11/21/2022 7:29	21R	D	P28A	N6919J		
Masone	11/21/2022 7:31	11/21/2022 7:29	21R	D	P28A	N6919J		
Masone	11/21/2022 7:36	11/21/2022 7:29	21R	D	P28A	N6919J		
Masone	11/21/2022 7:38	11/21/2022 7:29	21R	D	P28A	N6919J		
Masone	11/21/2022 7:39	11/21/2022 7:29	21R	D	P28A	N6919J		
Masone	11/21/2022 7:42	11/21/2022 7:29	21R	D	P28A	N6919J		
Masone	11/21/2022 7:48	11/21/2022 7:33	21R	T	SHIP	N715WM		

Masone	11/21/2022 7:52	11/21/2022 7:33	21R	T	SHIP	N715WM		
Masone	11/21/2022 7:53	11/21/2022 7:33	21R	T	SHIP	N715WM		
Masone	11/21/2022 8:01	11/21/2022 7:49	21R	D	BE35	N8834M		
Masone	11/21/2022 8:06	11/21/2022 7:58	21L	D	CL30	LXJ519		
Masone	11/21/2022 11:17	11/21/2022 11:01	21L	D	PC12	N539PE		
Masone	11/21/2022 11:18	11/21/2022 11:01	21L	D	PC12	N539PE		
Masone	11/21/2022 11:25	11/21/2022 11:09	21L	D	C172	N662SP		
Masone	11/21/2022 11:29	11/21/2022 11:09	21L	D	C172	N662SP		
Masone	11/21/2022 11:32	11/21/2022 11:09	21L	D	C172	N662SP		
Masone	11/21/2022 11:58	11/21/2022 11:48	21R	T	P28A	N6919J		
Masone	11/21/2022 12:12	11/21/2022 12:09	21L	D	C340	N6827L		
Masone	11/29/2022 3:21	11/29/2022 3:24	03R	A	AC50	CTL68		
Masone	11/29/2022 7:55	11/29/2022 7:42	21R	D	C172	N704RB		
Masone	11/29/2022 7:59	11/29/2022 7:42	21R	D	C172	N704RB		
Masone	11/29/2022 8:00	11/29/2022 7:42	21R	D	C172	N704RB		
Masone	11/29/2022 8:05	11/29/2022 7:49	21R	D	A319	N66RD		
Masone	11/29/2022 8:07	11/29/2022 7:49	21R	D	A319	N66RD		
Masone	11/29/2022 8:11	11/29/2022 7:49	21R	D	A319	N66RD		
Masone	11/29/2022 8:12	11/29/2022 7:49	21R	D	A319	N66RD		
Masone	11/29/2022 8:20	11/29/2022 8:12	21L	D	GLEX	LXJ92		
Masone	11/29/2022 8:23	11/29/2022 8:23	UNK	D	C550	PXG600		
Masone	11/29/2022 8:25	11/29/2022 8:23	UNK	D	C550	PXG600		
Masone	11/29/2022 8:30	11/29/2022 8:23	UNK	D	C550	PXG600		
Masone	11/29/2022	11/29/2022	21R	D	P28A	N7664F		

	8:35	8:07						
Masone	11/29/2022 8:52	11/29/2022 8:53	21L	D	C25A	N309CJ		
Masone	11/29/2022 8:58	11/29/2022 8:53	21L	D	C25A	N309CJ		
Masone	11/29/2022 9:03	11/29/2022 8:34	21L	D	G280	N268PC		
Masone	11/29/2022 9:04	11/29/2022 9:02	21R	T	B738	N2551U		
Masone	11/29/2022 9:06	11/29/2022 9:02	21R	T	B738	N2551U		
Masone	11/29/2022 9:07	11/29/2022 9:02	21R	T	B738	N2551U		
Masone	11/29/2022 9:23	11/29/2022 9:10	21L	D	CL60	N601WY		
Masone	11/29/2022 9:26	11/29/2022 9:09	21R	D	SR20	N715TA		
Masone	11/29/2022 9:30	11/29/2022 9:09	21R	D	SR20	N715TA		
Masone	11/29/2022 9:49	11/29/2022 9:38	21R	D	C172	N1726T		
Masone	11/29/2022 9:51	11/29/2022 9:38	21R	D	C172	N1726T		
Masone	11/29/2022 9:53	11/29/2022 9:38	21R	D	C172	N1726T		
Masone	11/29/2022 9:55	11/29/2022 9:38	21R	D	C172	N1726T		
Masone	11/29/2022 9:56	11/29/2022 9:38	21R	D	C172	N1726T		
Masone	11/29/2022 9:58	11/29/2022 9:38	21R	D	C172	N1726T		
Masone	11/29/2022 10:01	11/29/2022 9:38	21R	D	C172	N1726T		
Masone	11/29/2022 10:42	11/29/2022 10:24	21R	T	SR22	N344MD		
Masone	11/29/2022 11:52	11/29/2022 11:51	21R	D	SHIP	N580K		
Masone	11/29/2022 11:56	11/29/2022 11:51	21R	D	SHIP	N580K		
Masone	11/29/2022 12:01	11/29/2022 11:43	21R	D	C172	N291HW		
Masone	11/29/2022 12:07	11/29/2022 11:43	21R	D	C172	N291HW		
Masone	11/29/2022 12:14	11/29/2022 11:54	21L	D	P28R	N258SB		
Masone	11/29/2022 12:18	11/29/2022 11:54	21L	D	P28R	N258SB		



Masone	11/29/2022 18:57	11/29/2022 18:48	21R	T	P28A	N6919J		
Masone	11/29/2022 19:06	11/29/2022 18:48	21R	T	P28A	N6919J		
Masone	11/29/2022 19:07	11/29/2022 18:53	21L	D	E135	N234BZ		
Masone	11/29/2022 19:17	11/29/2022 18:53	21L	D	E135	N234BZ		
Lowndes	11/1/2022 10:17	11/1/2022 10:23	21L	A	RV10	N528DA		
Lowndes	11/1/2022 10:21	11/1/2022 10:21	21L	A	LJ45	N401SF		
Lowndes	11/1/2022 10:31	11/1/2022 10:21	UNK	D	CL30	N38BK		
Lowndes	11/1/2022 11:24	11/1/2022 11:13	UNK	O	SR20	N190CT		
Lowndes	11/1/2022 11:32	11/1/2022 11:40	21L	A	F900	N57KT		
Lowndes	11/1/2022 11:35	11/1/2022 11:40	21L	A	F900	N57KT		
Lowndes	11/1/2022 11:40	11/1/2022 11:43	UNK	A	A139	N139DE		
Lowndes	11/1/2022 11:44	11/1/2022 11:43	UNK	A	A139	N139DE		
Lowndes	11/1/2022 12:03	11/1/2022 12:13	21L	A	LJ45	N670JM		
Lowndes	11/2/2022 2:28	11/2/2022 2:50	16	A	C208	N414CY		
Lowndes	11/2/2022 8:02	11/2/2022 7:53	03R	D	PRM1	N929SS		
Lowndes	11/2/2022 8:03	11/2/2022 7:53	03R	D	PRM1	N929SS		
Lowndes	11/2/2022 8:04	11/2/2022 7:56	03R	D	C525	N717HA		
Lowndes	11/2/2022 8:06	11/2/2022 7:56	03R	D	C525	N717HA		
Lowndes	11/2/2022 8:13	11/2/2022 8:06	03R	D	C206	N527DM		
Lowndes	11/2/2022 8:15	11/2/2022 8:06	03R	D	C206	N527DM		
Lowndes	11/2/2022 8:22	11/2/2022 8:20	03R	D	BE20	N502GF		
Lowndes	11/2/2022 8:24	11/2/2022 8:20	03R	D	BE20	N502GF		
Lowndes	11/2/2022 8:33	11/2/2022 8:20	03R	D	PC12	N71PW		
Lowndes	11/2/2022 8:35	11/2/2022 8:20	03R	D	PC12	N71PW		
Lowndes	11/2/2022 8:38	11/2/2022 8:20	03R	D	PC12	N71PW		
Lowndes	11/2/2022 8:39	11/2/2022 8:20	03R	D	PC12	N71PW		
Lowndes	11/2/2022 8:41	11/2/2022 8:33	03R	D	E35L	OKC905		
Lowndes	11/2/2022 9:02	11/2/2022 8:46	03R	D	E55P	LXJ387		
Lowndes	11/2/2022 9:05	11/2/2022 9:19	03R	A	C550	N823PM		
Lowndes	11/2/2022 9:05	11/2/2022 9:19	03R	A	C550	N823PM		
Lowndes	11/2/2022 10:31	11/2/2022 10:26	03R	D	E50P	N100PU		

Lowndes	11/2/2022 12:57	11/2/2022 12:48	03R	D	LJ35	N335PR		
Lowndes	11/2/2022 13:21	11/2/2022 13:13	03R	D	PA31	N888PC		
Lowndes	11/2/2022 14:05	11/2/2022 13:52	03R	D	C25A	N309CJ		
Lowndes	11/2/2022 14:08	11/2/2022 13:47	03R	D	C68A	EJA900		
Lowndes	11/2/2022 14:10	11/2/2022 13:47	03R	D	C68A	EJA900		
Lowndes	11/2/2022 14:14	11/2/2022 13:47	03R	D	C68A	EJA900		
Lowndes	11/2/2022 14:16	11/2/2022 13:47	03R	D	C68A	EJA900		
Lowndes	11/2/2022 14:18	11/2/2022 13:52	03R	D	C25A	N309CJ		
Lowndes	11/2/2022 14:19	11/2/2022 14:16	UNK	O	UNKN	SP01		
Lowndes	11/2/2022 14:31	11/2/2022 14:35	03L	D	SR22	N649CD		
Lowndes	11/2/2022 14:31	11/2/2022 14:35	03L	D	SR22	N649CD		
Lowndes	11/2/2022 14:51	11/2/2022 14:45	03R	D	BE40	OPT407		
Lowndes	11/2/2022 14:59	11/2/2022 14:59	03R	D	H25B	N681SC		
Lowndes	11/2/2022 14:59	11/2/2022 14:59	03R	D	H25B	N681SC		
Lowndes	11/2/2022 15:02	11/2/2022 14:59	03R	D	H25B	N681SC		
Lowndes	11/2/2022 15:04	11/2/2022 14:59	03R	D	H25B	N681SC		
Lowndes	11/2/2022 15:13	11/2/2022 15:06	UNK	O	E55P	N505BD		
Lowndes	11/2/2022 15:21	11/2/2022 15:17	03L	D	BE33	N983GT		
Lowndes	11/2/2022 15:22	11/2/2022 15:18	03R	D	MU2	N777LP		
Lowndes	11/2/2022 15:23	11/2/2022 15:18	03R	D	MU2	N777LP		
Lowndes	11/2/2022 15:24	11/2/2022 15:18	03R	D	MU2	N777LP		
Lowndes	11/2/2022 15:25	11/2/2022 15:18	03R	D	MU2	N777LP		
Lowndes	11/2/2022 15:30	11/2/2022 15:16	03R	D	TBM8	N14SC		
Lowndes	11/2/2022	11/2/2022	03R	D	TBM8	N14SC		

	15:30	15:16						
Lowndes	11/2/2022 15:31	11/2/2022 15:16	03R	D	TBM8	N14SC		
Lowndes	11/2/2022 15:45	11/2/2022 15:41	03L	D	BE36	N6371B		
Lowndes	11/2/2022 15:46	11/2/2022 15:41	03L	D	BE36	N6371B		
Lowndes	11/2/2022 17:16	11/2/2022 17:05	03R	D	C172	N961UT		
Lowndes	11/2/2022 18:01	11/2/2022 17:57	03L	T	P28A	N84400		
Lowndes	11/2/2022 18:01	11/2/2022 17:57	03L	T	P28A	N84400		
Lowndes	11/2/2022 18:09	11/2/2022 17:57	03L	T	P28A	N84400		
Lowndes	11/2/2022 21:20	11/2/2022 21:33	21L	A	CL60	N650LC		
Lowndes	11/2/2022 21:22	11/2/2022 21:33	21L	A	CL60	N650LC		
Lowndes	11/2/2022 21:35	11/2/2022 21:33	21L	A	CL60	N650LC		
Lowndes	11/2/2022 22:05	11/2/2022 22:15	8R	D	MD11	N276UP		
Lowndes	11/2/2022 22:35	11/2/2022 22:28	8R	D	B737	N749SW		
Lowndes	11/2/2022 22:53	11/2/2022 22:42	8R	D	B739	N913DU		
Lowndes	11/2/2022 22:56	11/2/2022 22:57	8R	D	A321	N388DN		
Lowndes	11/2/2022 23:05	11/2/2022 22:57	8R	D	A321	N388DN		
Lowndes	11/2/2022 23:06	11/2/2022 22:59	8R	D	B739	N926DZ		
Lowndes	11/2/2022 23:09	11/2/2022 23:07	8R	D	MD11	N260UP		
Lowndes	11/2/2022 23:17	11/2/2022 23:32	21L	A	H25B	MVP752		
Lowndes	11/2/2022 23:18	11/2/2022 23:32	21L	A	H25B	MVP752		
Lowndes	11/2/2022 23:20	11/2/2022 23:32	21L	A	H25B	MVP752		
Lowndes	11/3/2022 7:31	11/3/2022 7:19	03L	D	BE36	GTX501		
Lowndes	11/3/2022 7:42	11/3/2022 7:36	03R	D	E55P	JTZ839		
Lowndes	11/3/2022 9:33	11/3/2022 9:22	03R	D	GALX	JTL42		
Lowndes	11/3/2022 9:35	11/3/2022 9:22	03R	D	GALX	JTL42		
Lowndes	11/3/2022 9:54	11/3/2022	03R	D	GLF4	CWG66		

		10:00						
Lowndes	11/3/2022 10:01	11/3/2022 10:00	03R	D	GLF4	CWG66		
Lowndes	11/3/2022 10:03	11/3/2022 10:00	03R	D	GLF4	CWG66		
Lowndes	11/3/2022 10:04	11/3/2022 9:56	03R	D	H25B	N506GF		
Lowndes	11/3/2022 10:05	11/3/2022 9:56	03R	D	H25B	N506GF		
Lowndes	11/3/2022 10:06	11/3/2022 9:56	03R	D	H25B	N506GF		
Lowndes	11/3/2022 10:07	11/3/2022 9:56	03R	D	H25B	N506GF		
Lowndes	11/3/2022 10:17	11/3/2022 10:10	03R	D	C425	N747JB		
Lowndes	11/3/2022 10:32	11/3/2022 10:15	UNK	O	C182	N735CG		
Lowndes	11/3/2022 10:40	11/3/2022 10:15	UNK	O	C182	N735CG		
Lowndes	11/3/2022 10:50	11/3/2022 10:44	03R	D	P210	N96RH		
Lowndes	11/3/2022 10:52	11/3/2022 10:44	03R	D	P210	N96RH		
Lowndes	11/3/2022 10:58	11/3/2022 10:46	03R	D	C525	N101U		
Lowndes	11/3/2022 11:00	11/3/2022 10:46	03R	D	C525	N101U		
Lowndes	11/3/2022 11:02	11/3/2022 10:46	03R	D	C525	N101U		
Lowndes	11/3/2022 11:19	11/3/2022 11:09	03R	D	CL30	TWY203		
Lowndes	11/3/2022 11:20	11/3/2022 11:09	03R	D	CL30	TWY203		
Lowndes	11/3/2022 11:22	11/3/2022 11:09	03R	D	CL30	TWY203		
Lowndes	11/3/2022 11:23	11/3/2022 11:09	03R	D	CL30	TWY203		
Lowndes	11/3/2022 11:24	11/3/2022 11:18	03R	D	H25B	N125SB		
Lowndes	11/3/2022 11:26	11/3/2022 11:18	03R	D	H25B	N125SB		
Lowndes	11/3/2022 11:31	11/3/2022 11:25	03R	D	GLEX	LXJ93		
Lowndes	11/3/2022 11:34	11/3/2022 11:25	03R	D	GLEX	LXJ93		
Lowndes	11/3/2022 11:36	11/3/2022 11:25	03R	D	GLEX	LXJ93		

Lowndes	11/3/2022 11:43	11/3/2022 11:32	03R	D	E55P	N400PC		
Lowndes	11/3/2022 11:47	11/3/2022 11:32	03R	D	E55P	N400PC		
Lowndes	11/3/2022 11:49	11/3/2022 11:32	03R	D	E55P	N400PC		
Lowndes	11/3/2022 11:52	11/3/2022 11:32	03R	D	E55P	N400PC		
Lowndes	11/3/2022 12:34	11/3/2022 12:35	03R	D	C501	N110JB		
Lowndes	11/3/2022 12:44	11/3/2022 12:35	03R	D	C501	N110JB		
Lowndes	11/3/2022 13:19	11/3/2022 13:10	03L	D	S22T	N791GT		
Lowndes	11/3/2022 13:22	11/3/2022 13:10	03L	D	S22T	N791GT		
Lowndes	11/3/2022 14:05	11/3/2022 13:59	03R	D	PC12	N56JW		
Lowndes	11/3/2022 14:14	11/3/2022 14:09	03R	D	C56X	N690XL		
Lowndes	11/3/2022 14:23	11/3/2022 14:14	UNK	O	CL35	EJA757		
Lowndes	11/3/2022 14:25	11/3/2022 14:14	UNK	O	CL35	EJA757		
Lowndes	11/3/2022 14:30	11/3/2022 14:15	03L	T	B58T	N6351X		
Lowndes	11/3/2022 14:48	11/3/2022 14:39	03R	D	B763	LXJ585		
Lowndes	11/3/2022 14:56	11/3/2022 14:39	03R	D	B763	LXJ585		
Lowndes	11/3/2022 14:58	11/3/2022 14:52	03R	D	GLF5	N56C		
Lowndes	11/3/2022 15:00	11/3/2022 14:52	03R	D	GLF5	N56C		
Lowndes	11/3/2022 15:05	11/3/2022 14:56	03L	T	BE76	N6711G		
Lowndes	11/3/2022 15:08	11/3/2022 14:56	03L	T	BE76	N6711G		
Lowndes	11/3/2022 15:09	11/3/2022 14:56	03L	T	BE76	N6711G		
Lowndes	11/3/2022 15:11	11/3/2022 14:50	03R	D	E55P	EJA309		
Lowndes	11/3/2022 15:12	11/3/2022 14:50	03R	D	E55P	EJA309		
Lowndes	11/3/2022 15:13	11/3/2022 14:50	03R	D	E55P	EJA309		
Lowndes	11/3/2022	11/3/2022	03R	D	E55P	EJA309		



	15:14	14:50						
Lowndes	11/3/2022 15:15	11/3/2022 14:50	03R	D	E55P	EJA309		
Lowndes	11/3/2022 15:21	11/3/2022 15:09	03R	D	C56X	N818BL		
Lowndes	11/3/2022 15:24	11/3/2022 15:15	UNK	O	SR22	N848DE		
Lowndes	11/3/2022 15:26	11/3/2022 15:24	03R	D	P28B	N56673		
Lowndes	11/3/2022 15:29	11/3/2022 15:20	UNK	O	BE33	N9433S		
Lowndes	11/3/2022 15:31	11/3/2022 15:20	UNK	O	BE33	N9433S		
Lowndes	11/3/2022 15:31	11/3/2022 15:20	UNK	O	BE33	N9433S		
Lowndes	11/3/2022 15:39	11/3/2022 15:30	03R	D	C68A	EJA554		
Lowndes	11/3/2022 15:41	11/3/2022 15:30	03R	D	C68A	EJA554		
Lowndes	11/3/2022 15:44	11/3/2022 15:30	03R	D	C68A	EJA554		
Lowndes	11/3/2022 15:46	11/3/2022 15:30	03R	D	C68A	EJA554		
Lowndes	11/3/2022 15:48	11/3/2022 15:30	03R	D	C68A	EJA554		
Lowndes	11/3/2022 15:53	11/3/2022 15:52	03R	D	G280	N536CH		
Lowndes	11/3/2022 15:54	11/3/2022 15:52	03R	D	G280	N536CH		
Lowndes	11/3/2022 15:55	11/3/2022 15:35	03R	D	C210	N94212		
Lowndes	11/3/2022 16:00	11/3/2022 15:40	UNK	O	C172	N363CP		
Lowndes	11/3/2022 16:01	11/3/2022 15:40	UNK	O	C172	N363CP		
Lowndes	11/3/2022 16:07	11/3/2022 15:40	UNK	O	C172	N363CP		
Lowndes	11/3/2022 16:12	11/3/2022 15:52	03R	T	C172	N178AF		
Lowndes	11/3/2022 16:13	11/3/2022 15:52	03R	T	C172	N178AF		
Lowndes	11/3/2022 17:19	11/3/2022 17:14	03L	D	CRJ9	N5070G		
Lowndes	11/3/2022 20:08	11/3/2022 20:00	UNK	O	LJ35	N64CF		
Lowndes	11/3/2022 20:09	11/3/2022 20:00	UNK	O	LJ35	N64CF		

Lowndes	11/4/2022 8:20	11/4/2022 8:16	03R	D	P32R	N516BZ		
Lowndes	11/4/2022 9:14	11/4/2022 9:08	03R	D	B748	CTE585		
Lowndes	11/4/2022 10:38	11/4/2022 10:28	03R	D	E55P	EJA444		
Lowndes	11/4/2022 10:39	11/4/2022 10:28	03R	D	E55P	EJA444		
Lowndes	11/4/2022 12:09	11/4/2022 12:07	03R	D	S22T	N713JB		
Lowndes	11/4/2022 12:11	11/4/2022 11:51	03R	D	SR22	N404ST		
Lowndes	11/4/2022 12:12	11/4/2022 11:51	03R	D	SR22	N404ST		
Lowndes	11/4/2022 12:24	11/4/2022 12:16	03R	D	C25C	N804RC		
Lowndes	11/4/2022 12:24	11/4/2022 12:16	03R	D	C25C	N804RC		
Lowndes	11/4/2022 13:51	11/4/2022 13:45	8R	D	UNKN	UNKNOWN		
Lowndes	11/4/2022 14:44	11/4/2022 14:41	03R	D	CL60	EJA251		
Lowndes	11/4/2022 14:59	11/4/2022 14:44	03R	D	B350	JTL350		
Lowndes	11/4/2022 15:09	11/4/2022 14:45	03R	D	PC12	CNS712		
Lowndes	11/4/2022 15:30	11/4/2022 15:20	03L	D	C206	N206AG		
Lowndes	11/4/2022 15:32	11/4/2022 15:20	03L	D	C206	N206AG		
Lowndes	11/4/2022 16:13	11/4/2022 16:03	03L	D	SR22	N466MP		
Lowndes	11/4/2022 16:41	11/4/2022 16:41	03R	D	C25C	N55HX		
Lowndes	11/4/2022 17:15	11/4/2022 17:05	03R	D	CL30	N7JG		
Lowndes	11/4/2022 17:49	11/4/2022 17:33	03R	D	PC12	N401SM		
Lowndes	11/4/2022 18:29	11/4/2022 18:12	03L	D	C172	N715WM		
Lowndes	11/4/2022 20:12	11/4/2022 20:16	UNK	A	GL5T	N513DL		
Lowndes	11/4/2022 20:50	11/4/2022 20:40	03R	D	BE20	EMD28		
Lowndes	11/4/2022 21:02	11/4/2022 20:55	03R	D	PC12	N302MR		
Lowndes	11/4/2022 21:04	11/4/2022 20:55	03R	D	PC12	N302MR		

Lowndes	11/4/2022 21:30	11/4/2022 21:23	03R	D	C56X	N83GB		
Lowndes	11/5/2022 9:11	11/5/2022 9:22	21L	A	E55P	N300RX		
Lowndes	11/5/2022 9:18	11/5/2022 9:22	21L	A	E55P	N300RX		
Lowndes	11/5/2022 9:25	11/5/2022 9:30	21L	A	MU2	N78WD		
Lowndes	11/5/2022 9:31	11/5/2022 9:36	21L	A	BE9L	N377P		
Lowndes	11/5/2022 11:46	11/5/2022 11:53	21L	A	PA32	N260FH		
Lowndes	11/5/2022 11:47	11/5/2022 11:53	21L	A	PA32	N260FH		
Lowndes	11/5/2022 11:53	11/5/2022 11:59	21R	A	S22T	N503LA		
Lowndes	11/5/2022 12:07	11/5/2022 12:27	21L	A	PC12	N72SE		
Lowndes	11/5/2022 12:12	11/5/2022 12:27	21L	A	PC12	N72SE		
Lowndes	11/5/2022 17:53	11/5/2022 18:02	21L	A	PC12	N72SE		
Lowndes	11/5/2022 18:08	11/5/2022 18:01	UNK	O	B06	N486AE		
Lowndes	11/5/2022 18:08	11/5/2022 18:01	UNK	O	B06	N486AE		
Lowndes	11/5/2022 18:09	11/5/2022 18:01	UNK	O	B06	N486AE		
Lowndes	11/5/2022 22:49	11/5/2022 22:50	21L	A	C56X	N760ED		
Lowndes	11/6/2022 9:11	11/6/2022 9:27	21L	A	F900	N621MD		
Lowndes	11/6/2022 9:24	11/6/2022 9:34	21L	A	P28A	N32830		
Lowndes	11/6/2022 9:30	11/6/2022 9:34	21L	A	P28A	N32830		
Lowndes	11/6/2022 9:32	11/6/2022 9:34	21L	A	P28A	N32830		
Lowndes	11/6/2022 9:34	11/6/2022 9:50	21L	A	E55P	LXJ384		
Lowndes	11/6/2022 10:33	11/6/2022 10:44	21L	A	C560	JRE768		
Lowndes	11/6/2022 11:59	11/6/2022 11:55	UNK	O	H25B	N880HP		
Lowndes	11/6/2022 12:04	11/6/2022 11:55	UNK	O	H25B	N880HP		
Lowndes	11/6/2022 12:23	11/6/2022 12:31	21L	A	C25C	N43CB		
Lowndes	11/6/2022 12:38	11/6/2022 12:45	21L	A	C182	N759GF		
Lowndes	11/6/2022 12:43	11/6/2022 12:25	UNK	O	UNKN	N158		
Lowndes	11/6/2022 13:18	11/6/2022 13:34	21L	A	GLEX	EJA166		
Lowndes	11/6/2022	11/6/2022	21L	A	C550	N213CC		

	13:30	13:36						
Lowndes	11/6/2022 13:33	11/6/2022 13:37	21L	A	C172	N178AF		
Lowndes	11/6/2022 13:35	11/6/2022 13:37	21L	A	C172	N178AF		
Lowndes	11/6/2022 13:38	11/6/2022 13:44	21L	A	SR22	N660MK		
Lowndes	11/6/2022 14:16	11/6/2022 14:24	21L	A	C560	N508KD		
Lowndes	11/6/2022 15:16	11/6/2022 15:22	21L	A	C25A	N147WE		
Lowndes	11/6/2022 15:42	11/6/2022 15:58	21R	T	C172	N161GT		
Lowndes	11/6/2022 15:44	11/6/2022 15:58	21R	T	C172	N161GT		
Lowndes	11/6/2022 15:45	11/6/2022 15:58	21R	T	C172	N161GT		
Lowndes	11/6/2022 15:49	11/6/2022 15:58	21R	T	C172	N161GT		
Lowndes	11/6/2022 15:50	11/6/2022 15:58	21R	T	C172	N161GT		
Lowndes	11/6/2022 15:50	11/6/2022 15:58	21R	T	C172	N161GT		
Lowndes	11/6/2022 15:52	11/6/2022 15:58	21R	T	C172	N161GT		
Lowndes	11/6/2022 15:53	11/6/2022 15:58	21R	T	C172	N161GT		
Lowndes	11/6/2022 15:54	11/6/2022 15:58	21R	T	C172	N161GT		
Lowndes	11/6/2022 15:55	11/6/2022 15:58	21R	T	C172	N161GT		
Lowndes	11/6/2022 17:07	11/6/2022 17:05	21L	A	SR20	N262BC		
Lowndes	11/6/2022 17:08	11/6/2022 17:05	21L	A	SR20	N262BC		
Lowndes	11/6/2022 17:45	11/6/2022 17:59	21R	A	C172	N51871		
Lowndes	11/6/2022 18:11	11/6/2022 18:18	21L	A	GALX	N723RH		
Lowndes	11/6/2022 18:12	11/6/2022 18:18	21L	A	GALX	N723RH		
Lowndes	11/6/2022 18:13	11/6/2022 18:18	21L	A	GALX	N723RH		
Lowndes	11/6/2022 19:49	11/6/2022 19:59	21L	A	TBM9	N944MD		
Lowndes	11/6/2022 22:31	11/6/2022 22:48	21L	A	BE55	N955RP		

Lowndes	11/7/2022 9:27	11/7/2022 9:40	21L	A	GLF5	N73M		
Lowndes	11/7/2022 10:29	11/7/2022 10:35	21L	A	E55P	EJA312		
Lowndes	11/7/2022 10:33	11/7/2022 10:38	21L	A	P46T	N91SC		
Lowndes	11/7/2022 12:05	11/7/2022 12:12	21L	A	BE58	N2503X		
Lowndes	11/7/2022 12:43	11/7/2022 12:49	21L	A	TBM7	N442DS		
Lowndes	11/7/2022 12:52	11/7/2022 12:58	21L	A	C56X	N5150V		
Lowndes	11/7/2022 12:56	11/7/2022 13:00	21L	A	PC12	N417KC		
Lowndes	11/7/2022 16:21	11/7/2022 16:30	21L	A	CL30	N739E		
Lowndes	11/7/2022 16:50	11/7/2022 16:54	21L	A	E545	LXJ431		
Lowndes	11/7/2022 18:25	11/7/2022 18:39	21L	A	BE36	N1098W		
Lowndes	11/8/2022 8:15	11/8/2022 8:01	UNK	O	B06	N6QP		
Lowndes	11/8/2022 9:21	11/8/2022 8:59	03R	D	C172	N715WM		
Lowndes	11/8/2022 9:22	11/8/2022 8:59	03R	D	C172	N715WM		
Lowndes	11/8/2022 9:25	11/8/2022 9:30	03L	D	SR22	N791GT		
Lowndes	11/8/2022 9:27	11/8/2022 9:30	03L	D	SR22	N791GT		
Lowndes	11/8/2022 9:34	11/8/2022 9:30	03L	D	SR22	N791GT		
Lowndes	11/8/2022 9:38	11/8/2022 9:30	03L	D	SR22	N791GT		
Lowndes	11/8/2022 9:51	11/8/2022 9:34	03R	D	CL60	HPJ823		
Lowndes	11/8/2022 11:09	11/8/2022 11:24	03R	A	CL30	N818WF		
Lowndes	11/8/2022 11:10	11/8/2022 11:24	03R	A	CL30	N818WF		
Lowndes	11/8/2022 11:11	11/8/2022 11:24	03R	A	CL30	N818WF		
Lowndes	11/8/2022 11:14	11/8/2022 11:24	03R	A	CL30	N818WF		
Lowndes	11/8/2022 11:18	11/8/2022 11:24	03R	A	CL30	N818WF		
Lowndes	11/8/2022 11:19	11/8/2022 11:24	03R	A	CL30	N818WF		
Lowndes	11/8/2022 12:10	11/8/2022 11:51	03L	D	P28A	N861P		
Lowndes	11/8/2022 12:30	11/8/2022 12:08	03R	D	P28A	N589A		
Lowndes	11/8/2022 12:31	11/8/2022 12:08	03R	D	P28A	N589A		
Lowndes	11/8/2022	11/8/2022	03L	D	BE36	N972EB		



	16:32	16:29						
Lowndes	11/8/2022 19:02	11/8/2022 18:54	03R	D	BE40	DPJ522		
Lowndes	11/8/2022 19:03	11/8/2022 18:54	03R	D	BE40	DPJ522		
Lowndes	11/8/2022 20:07	11/8/2022 20:06	03R	D	C56X	GLT305		
Lowndes	11/8/2022 20:10	11/8/2022 20:06	03R	D	C56X	GLT305		
Lowndes	11/8/2022 20:10	11/8/2022 20:06	03R	D	C56X	GLT305		
Lowndes	11/8/2022 20:31	11/8/2022 20:22	03R	D	C68A	EJA529		
Lowndes	11/9/2022 7:49	11/9/2022 7:37	03L	D	SR22	N782RB		
Lowndes	11/9/2022 8:10	11/9/2022 8:04	03L	D	PA32	N75JE		
Lowndes	11/9/2022 9:53	11/9/2022 9:52	03R	D	GLF6	N93M		
Lowndes	11/9/2022 10:13	11/9/2022 10:05	03R	D	C680	N396BB		
Lowndes	11/9/2022 10:14	11/9/2022 10:05	03R	D	C680	N396BB		
Lowndes	11/9/2022 12:12	11/9/2022 12:09	03R	D	B350	GAJ889		
Lowndes	11/9/2022 12:41	11/9/2022 12:35	03R	D	C25C	N73LW		
Lowndes	11/9/2022 14:29	11/9/2022 14:12	03R	D	BE40	N418GJ		
Lowndes	11/9/2022 14:46	11/9/2022 14:42	03L	D	BE33	N9643Y		
Lowndes	11/9/2022 14:46	11/9/2022 14:42	03L	D	BE33	N9643Y		
Lowndes	11/9/2022 15:57	11/9/2022 15:50	03R	D	GLF4	WWI82		
Lowndes	11/9/2022 15:58	11/9/2022 15:50	03R	D	GLF4	WWI82		
Lowndes	11/9/2022 16:20	11/9/2022 16:08	03R	D	B350	N165TG		
Lowndes	11/9/2022 17:28	11/9/2022 17:17	03R	D	C560	JRE798		
Lowndes	11/9/2022 17:39	11/9/2022 17:24	03R	D	P180	N971ST		
Lowndes	11/9/2022 18:06	11/9/2022 17:58	03R	D	E55P	N119EP		
Lowndes	11/9/2022 18:43	11/9/2022 18:35	03R	D	C650	N504T		
Lowndes	11/9/2022 19:26	11/9/2022 19:20	03L	D	C172	N885GT		

Lowndes	11/9/2022 20:45	11/9/2022 20:44	03R	D	FA50	N5752H		
Lowndes	11/9/2022 20:46	11/9/2022 20:44	03R	D	FA50	N5752H		
Lowndes	11/9/2022 22:43	11/9/2022 22:35	8R	D	B739	N810DN		
Lowndes	11/9/2022 22:44	11/9/2022 22:38	03R	D	GLF6	N900GA		
Lowndes	11/9/2022 23:17	11/9/2022 23:10	8R	D	MD11	N279UP		
Lowndes	11/9/2022 23:19	11/9/2022 23:10	8R	D	MD11	N279UP		
Lowndes	11/9/2022 23:21	11/9/2022 23:10	8R	D	MD11	N279UP		
Lowndes	11/9/2022 23:30	11/9/2022 23:24	8R	D	B739	N833DN		
Lowndes	11/9/2022 23:35	11/9/2022 23:27	8R	D	B752	N686DA		
Lowndes	11/9/2022 23:37	11/9/2022 23:27	8R	D	B752	N686DA		
Lowndes	11/10/2022 7:15	11/10/2022 7:03	03R	D	CL35	EJA743		
Lowndes	11/10/2022 9:26	11/10/2022 9:18	03R	D	E55P	LXJ354		
Lowndes	11/10/2022 9:51	11/10/2022 9:28	03R	T	F2TH	N502BG		
Lowndes	11/10/2022 12:14	11/10/2022 12:08	03R	D	LJ40	N209MD		
Lowndes	11/10/2022 19:30	11/10/2022 19:16	03R	D	G150	N25HQ		
Lowndes	11/10/2022 21:16	11/10/2022 21:13	8R	D	B738	N3768		
Lowndes	11/10/2022 21:20	11/10/2022 21:13	8R	D	B738	N3768		
Lowndes	11/10/2022 22:56							
Lowndes	11/11/2022 8:39	11/11/2022 8:23	8R	D	B737	N7704B		
Lowndes	11/11/2022 8:42	11/11/2022 8:23	8R	D	B737	N7704B		
Lowndes	11/12/2022 11:40	11/12/2022 11:44	21R	A	KMAX	N43HX		
Lowndes	11/12/2022 19:25	11/12/2022 19:38	21L	A	BE36	N217TW		
Lowndes	11/12/2022 21:22	11/12/2022 21:27	21L	A	CL60	EJA217		
Lowndes	11/13/2022	11/13/2022	03L	D	SR22	N131EA		

	8:36	8:29						
Lowndes	11/13/2022 9:07	11/13/2022 8:48	03L	D	SR22	N831SG		
Lowndes	11/13/2022 9:19	11/13/2022 9:04	UNK	O	UNKN	UNKNOWN		
Lowndes	11/13/2022 9:21	11/13/2022 9:04	UNK	O	UNKN	UNKNOWN		
Lowndes	11/13/2022 9:41	11/13/2022 9:38	03L	D	SR22	N8061V		
Lowndes	11/13/2022 9:41	11/13/2022 9:38	03L	D	SR22	N8061V		
Lowndes	11/13/2022 11:10	11/13/2022 10:56	03L	D	SR22	N25YT		
Lowndes	11/13/2022 11:18	11/13/2022 11:15	03L	D	C172	N161GT		
Lowndes	11/13/2022 11:18	11/13/2022 11:15	03L	D	C172	N161GT		
Lowndes	11/13/2022 11:20	11/13/2022 11:15	03L	D	C172	N161GT		
Lowndes	11/13/2022 11:22	11/13/2022 11:15	03L	D	C172	N161GT		
Lowndes	11/13/2022 12:25	11/13/2022 12:08	03R	D	E55P	EJA447		
Lowndes	11/13/2022 12:26	11/13/2022 12:08	03R	D	E55P	EJA447		
Lowndes	11/13/2022 12:27	11/13/2022 12:08	03R	D	E55P	EJA447		
Lowndes	11/13/2022 12:28	11/13/2022 12:08	03R	D	E55P	EJA447		
Lowndes	11/13/2022 12:33	11/13/2022 12:08	03R	D	E55P	EJA447		
Lowndes	11/13/2022 12:34	11/13/2022 12:08	03R	D	E55P	EJA447		
Lowndes	11/13/2022 12:36	11/13/2022 12:08	03R	D	E55P	EJA447		
Lowndes	11/13/2022 12:38	11/13/2022 12:16	03R	D	BE40	N551SS		
Lowndes	11/13/2022 12:57	11/13/2022 12:55	03R	D	C340	N304JW		
Lowndes	11/13/2022 13:07	11/13/2022 13:18	03L	A	BE33	N7218H		
Lowndes	11/13/2022 13:20	11/13/2022 13:06	03R	D	C310	N98980		
Lowndes	11/13/2022 13:32	11/13/2022 13:20	03R	D	C56X	EJA583		
Lowndes	11/13/2022 13:52	11/13/2022 13:39	03R	D	C550	N707LM		

Lowndes	11/13/2022 13:55	11/13/2022 13:39	03R	D	C550	N707LM		
Lowndes	11/13/2022 15:25	11/13/2022 15:14	03R	D	C501	N504SF		
Lowndes	11/13/2022 15:54	11/13/2022 15:43	03R	D	PC12	N846NG		
Lowndes	11/13/2022 16:08	11/13/2022 15:59	03L	T	P28A	N6919J		
Lowndes	11/13/2022 16:10	11/13/2022 15:59	03L	T	P28A	N6919J		
Lowndes	11/13/2022 16:12	11/13/2022 15:59	03L	T	P28A	N6919J		
Lowndes	11/13/2022 17:02	11/13/2022 17:12	03L	A	SR22	N24GK		
Lowndes	11/13/2022 17:03	11/13/2022 17:12	03L	A	SR22	N24GK		
Lowndes	11/13/2022 17:30	11/13/2022 17:19	03R	D	BE20	N982GA		
Lowndes	11/13/2022 17:31	11/13/2022 17:19	03R	D	BE20	N982GA		
Lowndes	11/13/2022 17:38	11/13/2022 17:40	03R	D	E545	LXJ411		
Lowndes	11/13/2022 19:03	11/13/2022 18:54	03R	D	BE20	CTE491		
Lowndes	11/13/2022 20:09	11/13/2022 20:28	03R	D	E50P	N188MR		
Lowndes	11/13/2022 21:45	11/13/2022 21:38	UNK	O	BE58	N68BQ		
Lowndes	11/14/2022 9:06	11/14/2022 9:02	03R	D	PC24	N274AH		
Lowndes	11/14/2022 9:26	11/14/2022 9:25	03R	D	C56X	LAK676		
Lowndes	11/14/2022 9:39	11/14/2022 9:32	03R	D	C680	EJA324		
Lowndes	11/14/2022 9:53	11/14/2022 9:44	03R	D	BE20	N6069A		
Lowndes	11/14/2022 11:21	11/14/2022 11:12	03R	D	CL35	EJA758		
Lowndes	11/14/2022 11:24	11/14/2022 11:12	03R	D	CL35	EJA758		
Lowndes	11/14/2022 12:09	11/14/2022 12:02	03R	D	PC12	N72SE		
Lowndes	11/14/2022 12:58	11/14/2022 12:46	03R	D	CL30	LXJ540		
Lowndes	11/14/2022 13:40	11/14/2022 13:26	03R	D	C68A	EJA560		
Lowndes	11/14/2022	11/14/2022	03L	D	S22T	N270AD		

	14:28	14:13						
Lowndes	11/14/2022 15:06	11/14/2022 14:55	03R	D	LJ45	N245TX		
Lowndes	11/14/2022 15:18	11/14/2022 15:02	03R	D	CL35	LXJ580		
Lowndes	11/14/2022 15:19	11/14/2022 15:02	03R	D	CL35	LXJ580		
Lowndes	11/14/2022 15:26	11/14/2022 15:19	03R	D	C68A	N489MH		
Lowndes	11/14/2022 16:24	11/14/2022 16:08	03R	D	PC24	N274AH		
Lowndes	11/14/2022 16:31	11/14/2022 16:23	03R	D	C56X	N560SC		
Lowndes	11/14/2022 16:58	11/14/2022 16:51	03R	D	BE20	N877PA		
Lowndes	11/14/2022 17:02	11/14/2022 16:51	03R	D	BE20	N877PA		
Lowndes	11/14/2022 17:37	11/14/2022 17:49	03R	A	GLF5	N451GV		
Lowndes	11/14/2022 18:28	11/14/2022 18:20	03R	D	PA31	N321SJ		
Lowndes	11/14/2022 19:27	11/14/2022 19:02	03R	D	GLF4	JRE406		
Lowndes	11/14/2022 19:30	11/14/2022 19:02	03R	D	GLF4	JRE406		
Lowndes	11/14/2022 20:02	11/14/2022 19:51	03R	D	P32R	N53392		
Lowndes	11/14/2022 22:21	11/14/2022 22:09	03L	D	SR22	N466MP		
Lowndes	11/15/2022 10:54	11/15/2022 10:58	21L	A	BE20	N877PA		
Lowndes	11/15/2022 11:33	11/15/2022 11:37	21L	A	C750	FTH702		
Lowndes	11/15/2022 11:38	11/15/2022 11:43	21L	A	GALX	JTL42		
Lowndes	11/15/2022 11:42	11/15/2022 11:46	21L	A	BE20	N332CA		
Lowndes	11/15/2022 12:45	11/15/2022 12:56	21L	A	BE9L	N291DF		
Lowndes	11/15/2022 12:55	11/15/2022 13:03	21L	A	C68A	EJA664		
Lowndes	11/15/2022 12:58	11/15/2022 13:03	21L	A	C68A	EJA664		
Lowndes	11/15/2022 13:00	11/15/2022 13:06	21L	A	C560	PXG981		
Lowndes	11/15/2022 15:53	11/15/2022 15:59	21L	A	E55P	EJA453		



Lowndes	11/15/2022 19:04	11/15/2022 19:11	21L	A	PC12	CTE585		
Lowndes	11/15/2022 22:16	11/15/2022 22:21	21L	A	AC50	CTL66		
Lowndes	11/16/2022 9:03	11/16/2022 8:52	03R	D	F2TH	N190SA		
Lowndes	11/16/2022 9:16	11/16/2022 9:05	03R	D	GALX	JTL42		
Lowndes	11/16/2022 14:06	11/16/2022 13:54	03R	D	CL60	EJA252		
Lowndes	11/16/2022 15:03	11/16/2022 14:39	03R	D	HDJT	TMB420		
Lowndes	11/16/2022 15:09	11/16/2022 14:39	03R	D	HDJT	TMB420		
Lowndes	11/16/2022 15:21	11/16/2022 15:12	UNK	O	SW3	N303MA		
Lowndes	11/16/2022 15:29	11/16/2022 15:12	UNK	O	SW3	N303MA		
Lowndes	11/16/2022 15:35	11/16/2022 15:34	03R	D	CL35	N586AL		
Lowndes	11/16/2022 15:45	11/16/2022 15:38	34	T	B06	N46CL		
Lowndes	11/16/2022 16:01	11/16/2022 16:14	03R	A	GLF4	N21112		
Lowndes	11/16/2022 16:10	11/16/2022 16:10	UNK	D	C56X	EJA643		
Lowndes	11/16/2022 16:26	11/16/2022 16:15	03R	D	LJ40	N2758W		
Lowndes	11/16/2022 16:43	11/16/2022 16:39	03L	T	B38M	N1080H		
Lowndes	11/16/2022 16:45	11/16/2022 16:39	03L	T	B38M	N1080H		
Lowndes	11/16/2022 16:57	11/16/2022 16:50	03R	D	C525	N430JF		
Lowndes	11/16/2022 17:04	11/16/2022 16:52	03L	T	P28A	N61942		
Lowndes	11/16/2022 17:23	11/16/2022 17:15	03R	D	PC12	N707NG		
Lowndes	11/16/2022 18:15	11/16/2022 18:09	03R	D	C525	N386TA		
Lowndes	11/16/2022 18:52	11/16/2022 18:45	UNK	O	BE58	LBQ850		
Lowndes	11/16/2022 19:19	11/16/2022 19:09	03R	D	SF50	N121RT		
Lowndes	11/17/2022 8:20	11/17/2022 8:12	03R	D	CL30	FWK945		
Lowndes	11/17/2022	11/17/2022	03L	D	SR22	N446HB		

	8:53	8:53						
Lowndes	11/17/2022 8:58	11/17/2022 8:53	03L	D	SR22	N446HB		
Lowndes	11/17/2022 9:05	11/17/2022 8:48	03L	D	SR22	N908CB		
Lowndes	11/17/2022 9:20	11/17/2022 9:28	03R	A	C56X	N512AB		
Lowndes	11/17/2022 9:46	11/17/2022 9:42	03L	T	C525	N458GT		
Lowndes	11/17/2022 10:14	11/17/2022 9:51	03R	D	PC12	CNS422		
Lowndes	11/17/2022 10:53	11/17/2022 10:42	UNK	O	PA34	N979WA		
Lowndes	11/17/2022 11:04	11/17/2022 10:57	16	D	LJ31	N711FG		
Lowndes	11/17/2022 11:10	11/17/2022 11:03	UNK	O	S22T	N422WT		
Lowndes	11/17/2022 11:13	11/17/2022 11:03	UNK	O	S22T	N422WT		
Lowndes	11/17/2022 11:29	11/17/2022 11:26	UNK	O	SHIP	N486AE		
Lowndes	11/17/2022 11:29	11/17/2022 11:26	UNK	O	SHIP	N486AE		
Lowndes	11/17/2022 11:54	11/17/2022 11:43	UNK	O	C680	N516DB		
Lowndes	11/17/2022 12:35	11/17/2022 12:28	03R	D	C25A	OLV788		
Lowndes	11/17/2022 12:48	11/17/2022 12:25	03L	T	BE76	N458GT		
Lowndes	11/17/2022 14:10	11/17/2022 14:03	03L	T	C172	N161GT		
Lowndes	11/17/2022 14:32	11/17/2022 14:13	03L	T	P28A	N861P		
Lowndes	11/17/2022 14:41	11/17/2022 14:13	03L	T	P28A	N861P		
Lowndes	11/17/2022 17:14	11/17/2022 17:02	03R	D	C56X	JTL511		
Lowndes	11/17/2022 17:17	11/17/2022 17:07	03R	D	C25B	JRE739		
Lowndes	11/17/2022 17:34	11/17/2022 17:43	03L	T	PA32	N7717J		
Lowndes	11/17/2022 19:30	11/17/2022 19:16	03R	D	B350	GAJ889		
Lowndes	11/18/2022 7:03	11/18/2022 6:50	03R	D	H25B	N109BG		
Lowndes	11/18/2022 8:16	11/18/2022 8:14	03L	D	SR22	N131EA		

Lowndes	11/18/2022 8:21	11/18/2022 8:10	03R	D	C550	N707LM		
Lowndes	11/18/2022 8:25	11/18/2022 8:10	03R	D	C550	N707LM		
Lowndes	11/18/2022 8:53	11/18/2022 8:51	03R	D	PC24	N125DP		
Lowndes	11/18/2022 9:50	11/18/2022 9:41	03R	D	LJ45	N245TX		
Lowndes	11/18/2022 10:58	11/18/2022 10:43	03R	D	GLF5	N55QC		
Lowndes	11/18/2022 11:19	11/18/2022 11:09	03R	D	CL60	N101US		
Lowndes	11/18/2022 11:20	11/18/2022 11:09	03R	D	CL60	N101US		
Lowndes	11/18/2022 11:29	11/18/2022 11:31	03R	D	C68A	N489MH		
Lowndes	11/18/2022 12:09	11/18/2022 11:47	03R	D	SF50	N14VJ		
Lowndes	11/18/2022 12:10	11/18/2022 11:47	03R	D	SF50	N14VJ		
Lowndes	11/18/2022 12:18	11/18/2022 12:23	03R	A	B350	GAJ855		
Lowndes	11/18/2022 12:28	11/18/2022 12:14	03L	D	S22T	N546PA		
Lowndes	11/18/2022 13:23	11/18/2022 13:18	03L	T	P32R	N904WR		
Lowndes	11/18/2022 17:17	11/18/2022 17:00	03R	D	BE40	N100AW		
Lowndes	11/18/2022 17:29	11/18/2022 17:00	03R	D	BE40	N100AW		
Lowndes	11/18/2022 17:31	11/18/2022 17:19	03R	D	BE9L	N595TM		
Lowndes	11/18/2022 17:42	11/18/2022 17:24	03R	D	C56X	DPJ325		
Lowndes	11/18/2022 17:53	11/18/2022 17:48	03R	D	BE40	JTL68		
Lowndes	11/18/2022 17:53	11/18/2022 17:48	03R	D	BE40	JTL68		
Lowndes	11/18/2022 19:41	11/18/2022 19:49	03L	A	C150	N66941		
Lowndes	11/19/2022 9:44	11/19/2022 9:28	03L	D	BT36	N955GB		
Lowndes	11/19/2022 10:17	11/19/2022 10:09	03R	D	GLF4	N268RB		
Lowndes	11/19/2022 18:39	11/19/2022 18:31	03L	D	P28A	N6919J		
Lowndes	11/20/2022	11/20/2022	03R	D	GLF6	N900GA		

	9:02	8:58						
Lowndes	11/20/2022 12:22	11/20/2022 11:54	03R	D	BE35	N6685R		
Lowndes	11/20/2022 12:44	11/20/2022 12:24	03R	D	PC12	CNS1818		
Lowndes	11/20/2022 12:45	11/20/2022 12:24	03R	D	PC12	CNS1818		
Lowndes	11/20/2022 12:54	11/20/2022 12:24	03R	D	PC12	CNS1818		
Lowndes	11/20/2022 13:22	11/20/2022 13:09	03R	D	CL60	N620S		
Lowndes	11/20/2022 14:58	11/20/2022 14:49	03R	D	BE40	JTL345		
Lowndes	11/20/2022 15:20	11/20/2022 15:18	03R	D	CRJ9	N438SP		
Lowndes	11/20/2022 15:49	11/20/2022 15:46	03R	D	EA50	N77TE		
Lowndes	11/20/2022 15:51	11/20/2022 15:46	03R	D	EA50	N77TE		
Lowndes	11/20/2022 16:02	11/20/2022 15:51	03R	D	P46T	N9GF		
Lowndes	11/20/2022 18:03	11/20/2022 17:49	03R	D	GLF4	JRE410		
Lowndes	11/21/2022 8:49	11/21/2022 8:51	21L	A	BE9L	N471VY		
Lowndes	11/21/2022 10:17	11/21/2022 10:24	21L	A	PC12	N434LR		
Lowndes	11/21/2022 11:33	11/21/2022 11:13	21L	D	SR22	N731JM		
Lowndes	11/21/2022 21:16	11/21/2022 21:04	UNK	O	UNKN	N945MT		
Lowndes	11/22/2022 7:57	11/22/2022 8:00	03R	D	H25B	N991PS		
Lowndes	11/22/2022 7:58	11/22/2022 8:00	03R	D	H25B	N991PS		
Lowndes	11/22/2022 10:20	11/22/2022 10:11	03R	D	LJ60	N522BN		
Lowndes	11/22/2022 10:36	11/22/2022 10:20	03L	D	SR22	N404ST		
Lowndes	11/22/2022 10:37	11/22/2022 10:20	03L	D	SR22	N404ST		
Lowndes	11/22/2022 10:37	11/22/2022 10:20	03L	D	SR22	N404ST		
Lowndes	11/22/2022 10:46	11/22/2022 10:47	03R	D	PRM1	N273KT		
Lowndes	11/22/2022 11:00	11/22/2022 10:47	03R	D	C560	N100WP		

Lowndes	11/22/2022 11:01	11/22/2022 10:46	03R	D	E50P	N289RZ		
Lowndes	11/22/2022 11:13	11/22/2022 11:07	03L	T	C172	N19646		
Lowndes	11/22/2022 13:38	11/22/2022 13:25	03R	D	PA32	N8843Y		
Lowndes	11/22/2022 13:42	11/22/2022 13:25	03R	D	PA32	N8843Y		
Lowndes	11/22/2022 13:43	11/22/2022 13:25	03R	D	PA32	N8843Y		
Lowndes	11/22/2022 14:11	11/22/2022 14:08	03R	D	BE58	N993MW		
Lowndes	11/22/2022 14:17	11/22/2022 14:07	03R	D	TBM8	N723BC		
Lowndes	11/22/2022 14:54	11/22/2022 14:46	03R	D	MU2	N687HB		
Lowndes	11/22/2022 15:03	11/22/2022 14:58	03R	D	C25B	N757PC		
Lowndes	11/22/2022 17:17	11/22/2022 17:10	03R	D	P180	N411AW		
Lowndes	11/22/2022 17:55	11/22/2022 17:50	03R	D	E35L	CWG742		
Lowndes	11/22/2022 18:16	11/22/2022 18:03	UNK	O	EC45	N445CH		
Lowndes	11/22/2022 18:22	11/22/2022 18:20	03R	D	BE40	N348BE		
Lowndes	11/22/2022 19:45	11/22/2022 19:30	UNK	O	C182	N234LP		
Lowndes	11/22/2022 19:46	11/22/2022 19:30	UNK	O	C182	N234LP		
Lowndes	11/22/2022 19:49	11/22/2022 19:30	UNK	O	C182	N234LP		
Lowndes	11/22/2022 21:10	11/22/2022 20:43	UNK	O	C56X	N560MU		
Lowndes	11/22/2022 22:53	11/22/2022 23:17	21L	A	C68A	EJA549		
Lowndes	11/22/2022 23:24	11/22/2022 23:17	21L	A	C68A	EJA549		
Lowndes	11/23/2022 7:36	11/23/2022 7:17	03L	D	SR22	N216DH		
Lowndes	11/23/2022 9:45	11/23/2022 9:40	03R	D	SR20	N715TA		
Lowndes	11/23/2022 10:16	11/23/2022 10:25	03L	A	RV7	N7377V		
Lowndes	11/23/2022 10:20	11/23/2022 10:25	03L	A	RV7	N7377V		
Lowndes	11/23/2022	11/23/2022	03L	D	BE36	N2317V		

	10:24	10:10						
Lowndes	11/23/2022 11:46	11/23/2022 11:38	03R	D	SR22	N770SR		
Lowndes	11/23/2022 12:21	11/23/2022 12:07	03R	D	SR22	N404ST		
Lowndes	11/23/2022 12:21	11/23/2022 12:07	03R	D	SR22	N404ST		
Lowndes	11/23/2022 12:31	11/23/2022 12:27	03L	D	P28A	N3687W		
Lowndes	11/23/2022 12:41	11/23/2022 12:37	03R	D	C550	N33EK		
Lowndes	11/23/2022 13:49	11/23/2022 13:45	03R	D	LJ45	N555CK		
Lowndes	11/23/2022 14:30	11/23/2022 14:22	03L	T	C150	N66941		
Lowndes	11/23/2022 14:41	11/23/2022 14:22	03L	T	C150	N66941		
Lowndes	11/23/2022 15:44	11/23/2022 15:33	03R	D	SR22	N511SE		
Lowndes	11/23/2022 15:46	11/23/2022 15:33	03R	D	SR22	N511SE		
Lowndes	11/23/2022 15:46	11/23/2022 15:33	03R	D	SR22	N511SE		
Lowndes	11/23/2022 20:15	11/23/2022 20:09	03R	D	C501	N999PW		
Lowndes	11/23/2022 20:45	11/23/2022 20:39	03R	D	PC12	N302MR		
Lowndes	11/23/2022 22:15	11/23/2022 22:11	8R	D	A321	N380DN		
Lowndes	11/23/2022 22:17	11/23/2022 22:11	8R	D	A321	N380DN		
Lowndes	11/23/2022 22:25	11/23/2022 22:11	8R	D	A321	N380DN		
Lowndes	11/23/2022 23:08	11/23/2022 23:02	8R	D	B752	N698DL		
Lowndes	11/23/2022 23:08	11/23/2022 23:02	8R	D	B752	N698DL		
Lowndes	11/23/2022 23:09	11/23/2022 23:02	8R	D	B752	N698DL		
Lowndes	11/23/2022 23:22	11/23/2022 23:15	8R	D	B739	N805DN		
Lowndes	11/23/2022 23:24	11/23/2022 23:16	8R	D	B752	N685DA		
Lowndes	11/23/2022 23:25	11/23/2022 23:16	8R	D	B752	N685DA		
Lowndes	11/24/2022 7:48	11/24/2022 7:42	03R	D	BE20	N877PA		



Lowndes	11/24/2022 9:43	11/24/2022 9:24	03L	D	P28A	N84400		
Lowndes	11/24/2022 9:45	11/24/2022 9:24	03L	D	P28A	N84400		
Lowndes	11/24/2022 10:11	11/24/2022 10:01	03R	D	H25B	N800NJ		
Lowndes	11/24/2022 10:13	11/24/2022 10:01	03R	D	H25B	N800NJ		
Lowndes	11/24/2022 14:10	11/24/2022 14:02	03R	D	C68A	EJA535		
Lowndes	11/24/2022 17:29	11/24/2022 17:24	03R	D	C68A	EJA668		
Lowndes	11/24/2022 17:30	11/24/2022 17:24	03R	D	C68A	EJA668		
Lowndes	11/24/2022 20:58	11/24/2022 21:02	21L	A	BE20	N877PA		
Lowndes	11/24/2022 21:47	11/24/2022 21:48	21L	A	PRM1	N330AC		
Lowndes	11/24/2022 21:49	11/24/2022 21:48	21L	A	PRM1	N330AC		
Allen	11/1/2022 9:42	11/1/2022 9:24	21R	D	SR20	N404YZ		
Allen	11/2/2022 7:12	11/2/2022 7:12	03R	A	PRM1	N929SS		
Allen	11/2/2022 7:28	11/2/2022 7:54	03R	A	C560	N100WP		
Allen	11/2/2022 12:20	11/2/2022 12:27	03R	A	BE36	N273EA		
Allen	11/2/2022 19:05	11/2/2022 19:07	03R	A	C206	N527DM		
Allen	11/2/2022 22:03	11/2/2022 21:57	03R	A	CL35	LXJ597		
Allen	11/3/2022 1:42	11/3/2022 1:25	9L	D	A359	N501DN		
Allen	11/3/2022 19:47	11/3/2022 19:51	03R	A	BE20	N332CA		
Allen	11/4/2022 8:53	11/4/2022 9:05	03R	A	H25B	DCM2244		
Allen	11/4/2022 8:55	11/4/2022 9:05	03R	A	H25B	DCM2244		
Allen	11/4/2022 8:58	11/4/2022 9:05	03R	A	H25B	DCM2244		
Allen	11/4/2022 11:09	11/4/2022 11:10	03R	A	CRJ2	N858SJ		
Allen	11/4/2022 11:12	11/4/2022 11:10	03R	A	CRJ2	N858SJ		
Allen	11/4/2022 11:55	11/4/2022 12:06	03R	A	F2TH	N1925		
Allen	11/4/2022 11:57	11/4/2022 12:06	03R	A	F2TH	N1925		
Allen	11/4/2022 12:02	11/4/2022 12:06	03R	A	F2TH	N1925		
Allen	11/4/2022	11/4/2022	03R	A	E55P	LXJ361		

	12:11	12:19						
Allen	11/4/2022 14:41	11/4/2022 14:43	03R	A	F900	N116RW		
Allen	11/4/2022 15:05	11/4/2022 15:15	03R	A	C68A	EJA653		
Allen	11/4/2022 15:10	11/4/2022 15:15	03R	A	C68A	EJA653		
Allen	11/4/2022 15:21	11/4/2022 15:33	03R	A	C68A	N685CF		
Allen	11/4/2022 22:56	11/4/2022 22:54	8R	D	B738	N37700		
Allen	11/5/2022 13:15	11/5/2022 13:08	21R	D	B738	N376SP		
Allen	11/5/2022 13:39	11/5/2022 13:25	UNK	D	CL60	HER611		
Allen	11/5/2022 13:56	11/5/2022 13:45	UNK	O	C68A	EJA569		
Allen	11/5/2022 14:09	11/5/2022 14:03	8R	D	CRJ9	N802SK		
Allen	11/5/2022 14:11	11/5/2022 14:06	8R	D	A321	N126DN		
Allen	11/5/2022 19:37	11/5/2022 19:28	UNK	O	BE20	N332CA		
Allen	11/5/2022 22:44	11/5/2022 22:40	8R	D	B739	N847DN		
Allen	11/5/2022 22:48	11/5/2022 22:41	8R	D	B739	N827DN		
Allen	11/5/2022 23:42	11/5/2022 23:37	8R	D	A321	N109DN		
Allen	11/6/2022 11:38	11/6/2022 11:36	21L	D	GLF5	N279SH		
Allen	11/6/2022 11:50	11/6/2022 11:27	21R	D	S22T	N503LA		
Allen	11/6/2022 12:05	11/6/2022 12:07	21L	D	AA5	N26103		
Allen	11/8/2022 8:46	11/8/2022 8:49	03R	A	GA5C	N100JS		
Allen	11/8/2022 9:52	11/8/2022 9:57	03R	A	E55P	N505FF		
Allen	11/8/2022 9:55	11/8/2022 10:00	03R	A	PC12	N72SE		
Allen	11/8/2022 10:08	11/8/2022 10:14	03R	A	C56X	N827CR		
Allen	11/8/2022 10:14	11/8/2022 10:14	03R	A	C56X	N827CR		
Allen	11/8/2022 15:21	11/8/2022 15:22	03R	A	GLF4	N583AJ		
Allen	11/9/2022 9:17	11/9/2022 9:21	03R	A	BE20	DCM6425		

Allen	11/9/2022 15:49	11/9/2022 15:53	03R	A	GLF4	N844CB		
Allen	11/13/2022 13:07	11/13/2022 13:12	03R	A	B350	GAJ808		
Allen	11/13/2022 22:26	11/13/2022 22:30	03R	A	BE20	N877PA		
Allen	11/16/2022 11:01	11/16/2022 11:05	03R	A	G280	N610DP		
Allen	11/16/2022 13:28	11/16/2022 13:32	03R	A	BE20	N585CE		
Allen	11/16/2022 13:57	11/16/2022 13:59	03R	A	CL35	EJA761		
Allen	11/17/2022 14:05	11/17/2022 14:11	03R	A	C25B	JRE739		
Allen	11/17/2022 14:14	11/17/2022 14:19	03R	A	GALX	N723RH		
Allen	11/17/2022 14:24	11/17/2022 14:26	03R	A	B350	GAJ869		
Allen	11/17/2022 22:40	11/17/2022 22:36	UNK	O	B06	N486AE		
Allen	11/18/2022 11:31	11/18/2022 11:41	03R	A	PC12	CNS21		
Allen	11/18/2022 11:53	11/18/2022 11:55	03R	A	GLF5	JAS25		
Allen	11/18/2022 11:58	11/18/2022 12:06	03R	A	P46T	N781CP		
Allen	11/18/2022 12:04	11/18/2022 12:12	03R	A	C425	N6RA		
Allen	11/18/2022 12:24	11/18/2022 12:30	03R	A	C56X	N721WR		
Allen	11/19/2022 11:31	11/19/2022 11:48	03R	A	HA4T	N33VC		
Allen	11/19/2022 12:13	11/19/2022 12:21	03R	A	C210	N761YG		
Allen	11/19/2022 12:52	11/19/2022 13:02	03R	A	CL30	N773RC		
Allen	11/19/2022 12:59	11/19/2022 13:02	03R	A	G280	N284PC		
Allen	11/20/2022 10:46	11/20/2022 10:53	03R	A	PC12	N620NG		
Allen	11/20/2022 10:55	11/20/2022 11:00	03R	A	C56X	N560SC		
Allen	11/20/2022 11:36	11/20/2022 11:42	03R	A	GLEX	N143MW		
Allen	11/20/2022 12:21	11/20/2022 12:26	03R	A	C700	N832QS		
Allen	11/20/2022	11/20/2022	03R	A	BE20	N585CE		

	13:16	13:20						
Allen	11/20/2022 16:19	11/20/2022 16:26	03R	A	C560	LAK577		
Allen	11/20/2022 16:34	11/20/2022 16:40	03R	A	C414	N414TN		
Allen	11/20/2022 18:23	11/20/2022 18:29	03R	A	BE36	N5462X		
Allen	11/21/2022 19:41	11/21/2022 19:21	21L	D	SR20	N915MA		
Allen	11/22/2022 9:19	11/22/2022 9:23	03R	A	BE36	N247JW		
Allen	11/22/2022 10:05	11/22/2022 10:11	03R	A	BE9L	N377P		
Allen	11/22/2022 19:10	11/22/2022 19:14	03R	A	PC12	N717NC		
Allen	11/25/2022 16:54	11/25/2022 17:00	03R	A	PC12	N401SM		
Allen	11/26/2022 13:00	11/26/2022 13:07	03R	A	PC12	N77SD		
Allen	11/26/2022 13:07	11/26/2022 13:12	03R	A	C56X	N255RC		
Allen	11/26/2022 14:26	11/26/2022 14:38	03R	A	PA46	N647SJ		
Allen	11/28/2022 16:29	11/28/2022 16:13	UNK	O	EC30	N332AM		
Allen	11/28/2022 19:20	11/28/2022 19:04	UNK	O	EC30	N382AM		
Allen	11/29/2022 0:40	11/29/2022 0:29	8R	D	B752	N440UP		
Allen	11/29/2022 10:56	11/29/2022 10:52	21L	D	C680	EJA323		
Allen	11/29/2022 11:31	11/29/2022 11:19	UNK	D	UNKN	N198LS		
Allen	11/29/2022 23:51	11/29/2022 23:43	UNK	O	BE58	LBQ850		
Allen	11/30/2022 14:16	11/30/2022 14:19	03R	A	B350	N169KA		
Mangone	11/17/2022 19:43	11/17/2022 19:52	03L	A	P28A	N11CA		
Sanke	11/4/2022 22:02	11/4/2022 21:34	03R	D	H25B	N565CD		
Johnson	11/6/2022 20:04	11/6/2022 19:39	03L	D	R44	N543BZ		
Johnson	11/9/2022 7:51	11/9/2022 7:49	34	D	B06	N2AQ		
Johnson	11/14/2022 7:50	11/14/2022 7:49	34	D	B06	N2AQ		

Johnson	11/14/2022 17:45	11/14/2022 17:17	03L	T	R44	N543BZ		
Johnson	11/17/2022 12:05	11/17/2022 12:07	UNK	A	B06	N46CL		
Johnson	11/17/2022 12:29	11/17/2022 12:14	03L	T	P28A	N81771		
Johnson	11/18/2022 8:30	11/18/2022 8:31	03R	D	C56X	EJA558		
Johnson	11/22/2022 7:30	11/22/2022 7:17	03L	D	SR22	N131EA		
Johnson	11/22/2022 8:29	11/22/2022 8:28	03R	D	C560	JRE792		
Johnson	11/22/2022 8:29	11/22/2022 8:28	03R	D	C560	JRE792		
Johnson	11/24/2022 14:30	11/24/2022 14:28	UNK	O	EC30	N382AM		
Johnson	11/25/2022 17:26	11/25/2022 17:17	03L	D	WACF	N7020L		
Johnson	11/26/2022 13:45	11/26/2022 13:40	03L	D	R44	N543BZ		
Johnson	11/26/2022 14:12	11/26/2022 14:03	03L	T	WACF	N7020L		
Johnson	11/26/2022 14:53	11/26/2022 14:48	UNK	D	R66	N102SW		
Johnson	11/28/2022 13:33	11/28/2022 13:35	16	T	B06	N46CL		
Hunnicutt	11/8/2022 1:47	11/8/2022 2:06	21L	A	LJ55	XAUCI		
HYNES	11/15/2022 22:22	11/15/2022 22:04	21L	D	FA10	N174B		
Durden	11/5/2022 7:14	11/5/2022 7:13	21L	A	GLF5	EJM17		
Durden	11/6/2022 19:30	11/6/2022 19:21	21L	D	GALX	N723RH		
Durden	11/6/2022 19:33	11/6/2022 19:28	21L	D	GLF3	N510FR		
Ryan	11/4/2022 15:21	11/4/2022 15:34	03R	A	C56X	EJA594		
Ryan	11/6/2022 13:21	11/6/2022 13:19	UNK	O	UNKN	N198LS		
Douglas	11/6/2022 17:30	11/6/2022 17:39	21R	T	C172	N19646		
Needle	11/6/2022 19:33	11/6/2022 19:28	21L	D	GLF3	N510FR		
Anon-1	11/2/2022 0:48	11/2/2022 0:48	21R	D	AC50	CTL67		
Anon-1	11/2/2022 2:50	11/2/2022 2:50	16	A	C208	N414CY		
Anon-1	11/2/2022 3:11	11/2/2022 3:07	03R	D	AC50	CTL68		
Anon-1	11/5/2022 4:44							



Anon-1	11/5/2022 5:12	11/5/2022 5:29	21L	A	LJ60	RLJ101		
Anon-1	11/5/2022 5:40	11/5/2022 5:29	21L	A	LJ60	RLJ101		
Anon-1	11/8/2022 1:21	11/8/2022 1:17	03R	D	AC50	CTL67		
Anon-1	11/15/2022 4:41	11/15/2022 4:26	03R	D	BE30	N171AR		
Anon-1	11/15/2022 4:41	11/15/2022 4:26	03R	D	BE30	N171AR		
Anon-1	11/16/2022 7:07	11/16/2022 7:04	03R	D	G280	N610DP		
Anon-1	11/17/2022 10:39	11/17/2022 10:44	34	A	BE58	N122EE		
Anon-1	11/17/2022 18:32	11/17/2022 18:40	03L	A	S22T	N782RB		
Anon-1	11/17/2022 22:16	11/17/2022 22:19	03R	A	GLF4	EDG151		
Anon-1	11/17/2022 23:30	11/17/2022 23:40	03R	A	EA50	N218G		
Anon-1	11/18/2022 17:20	11/18/2022 17:08	UNK	O	A320	N552JB		
Anon-1	11/18/2022 22:28	11/18/2022 22:25	03L	D	B407	N457MT		
Anon-1	11/19/2022 2:47	11/19/2022 2:40	UNK	D	B06	N336AE		
Anon-1	11/19/2022 3:06	11/19/2022 3:06	21L	A	C208	N414CY		
Anon-1	11/19/2022 3:49	11/19/2022 3:39	03R	D	AC50	CTL68		
Anon-1	11/21/2022 2:42	11/21/2022 2:42	16	A	C208	N414CY		
Anon-1	11/21/2022 2:53	11/21/2022 2:57	34	A	EC30	N382AM		
Anon-1	11/22/2022 3:06	11/22/2022 3:06	16	A	C208	N208LS		
Anon-1	11/22/2022 23:14	11/22/2022 23:17	21L	A	C68A	EJA549		
Anon-1	11/23/2022 3:39	11/23/2022 3:30	03R	D	AC50	CTL68		
Anon-1	11/24/2022 0:40	11/24/2022 0:33	03L	A	AC50	CTL67		
Anon-1	11/25/2022 23:18	11/25/2022 23:20	03R	A	C182	N3375R		
Anon-1	11/27/2022 21:16	11/27/2022 21:12	21L	D	BE58	N68BQ		
Yates	11/8/2022 16:41	11/8/2022 16:33	03L	D	B738	N578K		
Yates	11/19/2022	11/19/2022	UNK	T	EC45	N893AU		

	17:20	17:22						
Yates	11/23/2022 2:48	11/23/2022 2:59	21L	A	C208	N208LS		
Hummel	11/1/2022 16:40	11/1/2022 16:14	16	D	SR22	N23BC		
Hummel	11/2/2022 12:36	11/2/2022 12:41	03R	A	C68A	EJA900		
Hummel	11/2/2022 12:55	11/2/2022 12:36	16	T	R22	N791SH		
Hummel	11/2/2022 13:52	11/2/2022 13:55	03R	A	G150	N428JD		
Hummel	11/2/2022 13:52	11/2/2022 13:55	03R	A	G150	N428JD		
Hummel	11/10/2022 7:55	11/10/2022 7:50	UNK	D	B06	N2AQ		
Hummel	11/22/2022 17:04	11/22/2022 17:08	03R	A	G150	N428JD		
Fox	11/6/2022 17:23	11/6/2022 17:16	21L	D	UNKN	HOBBY15		
Schneeberg	11/4/2022 12:32	11/4/2022 12:33	03L	A	SHIP	N98PC		

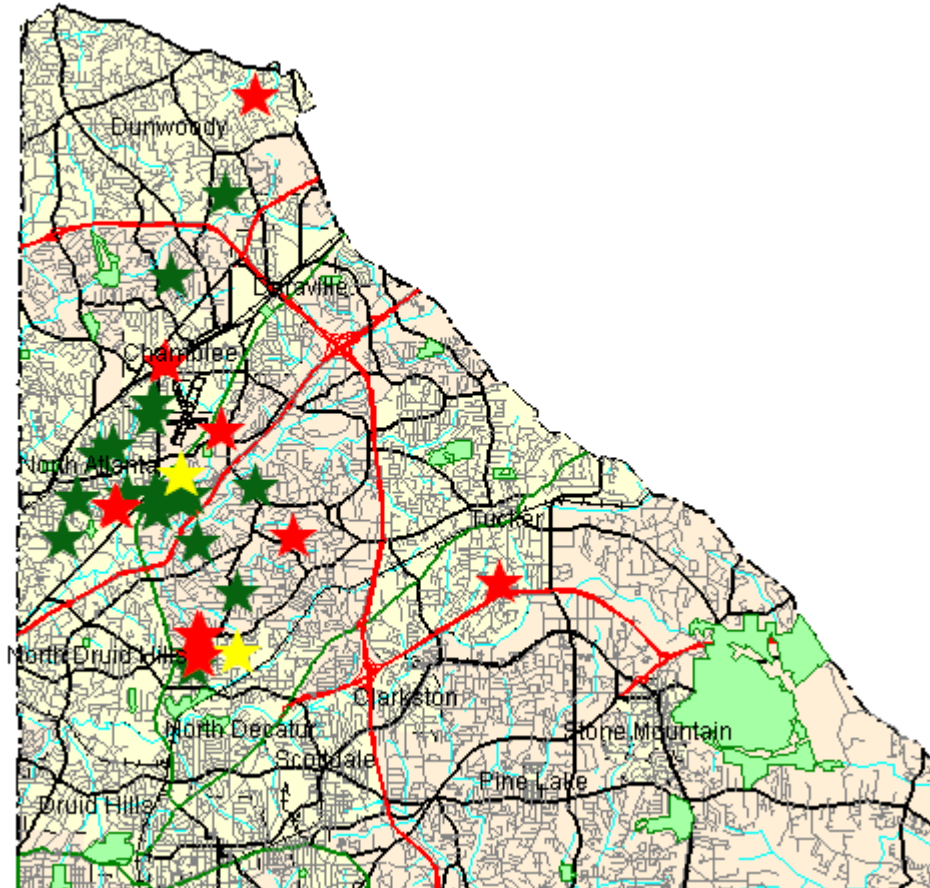

# Disturbance Location Pin Map – November 2022



-  1-5 Complaints
-  6-10 Complaints
-  11+ Complaints

## Complainants with Complaints Total

(0 Complainant(s) outside of DeKalb County; and 0 unknown)

# Monthly Noise Levels at Monitors

November 2022

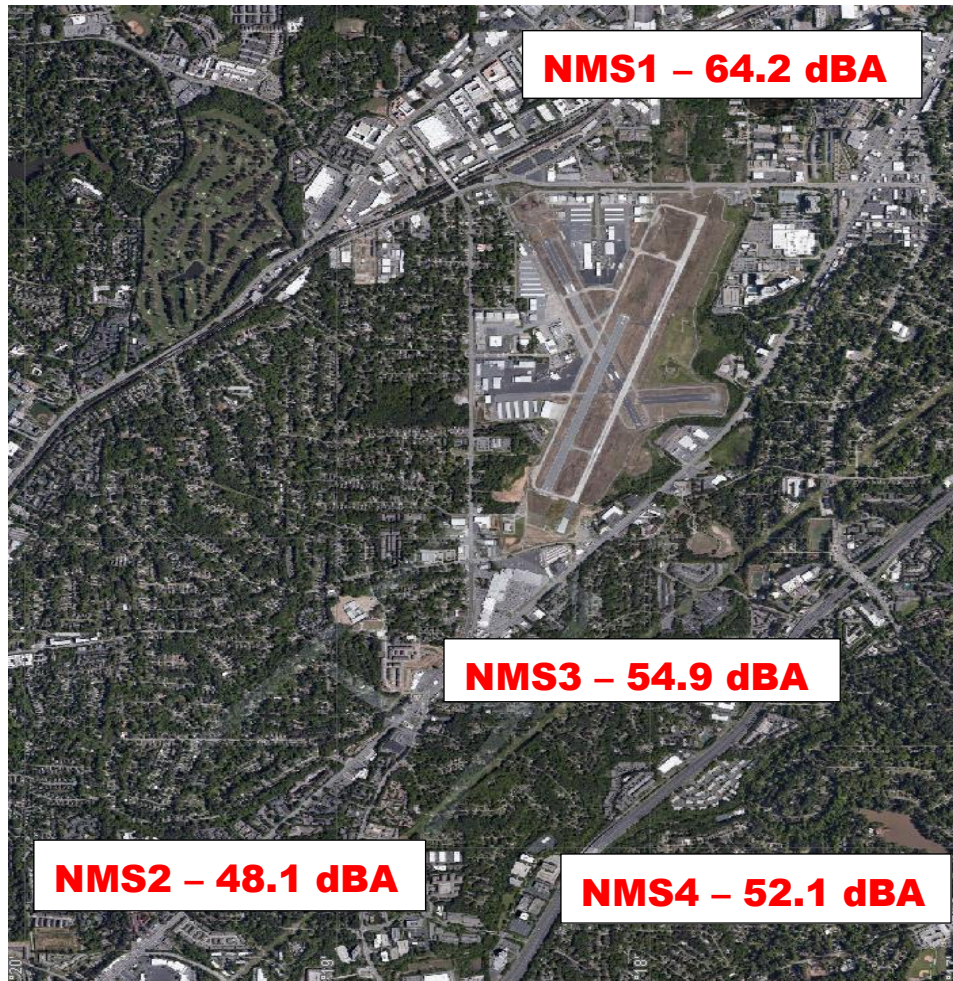

## Noise Terminology

- *Decibels (dB) are the unit of measurement on the loudness scale. Decibels that a human can hear are called “A-weighted” or “dBA” on the sound frequency scale.*
- *The decibel scale is logarithmic, not linear. The smallest detectable change 1 dB; 3 dB for a human is readily detectable; 10 dB seems twice as loud.*
- *L<sub>max</sub> – The maximum A-weighted sound level for a given event – the highest level registered on the scale or meter; is not related to the duration for the event.*
- *DNL – A 24-hour time-averaged sound exposure level. It is the noise metric of choice in aircraft sound level measurement. It is also used to define noise contours of equal exposure. All Federal agencies have adopted DNL (LDNA) as the metric for airport noise analysis. (Day Night Level) (Day Night Level A-weighted)*
- *Leq – The steady A-weighted sound level over any specified period. It is used to identify the average sound level over a given period of time.*

# Voluntary Curfew Operations & Operators Summary/Letter Status

## Operations Summary:

The airport identified a total of **312 (100%)** of the 312 operations during the voluntary curfew period (11PM-6AM) during the month of **November 2022**. Of the **312** identified operations, **178 (57%)** were classified as **medical transport (e.g., Med-Evac) or other critical flights**. These aircraft are identified in **red bold font** below.

- Out of the *identified* operations, **80 one-time** operations were conducted during this period.
- Out of the *identified* operations, **232 multi-time** operations were conducted during this period, (i.e., sum of all aircraft operations in which an aircraft flew more than once during the voluntary curfew).

## Operators Identified / Multi-Use:

**125** operators were identified using the airport during the voluntary curfew period (does not include unknown aircraft).

**45** operators were identified using the airport during the voluntary curfew period for 2 or more times during the month.

**18** multi-use operators were identified as Med-Evac and/or emergency flights.

## Complaints received from operations conducted during the voluntary curfew period:

**959** complaints were received during **November 2022**.

**78 (8%)** complaints were received for operations conducted during the voluntary curfew period (**including** those complaints that were found to be non-correlated or indirect).

## This Month – November 2022 N#'s (Multi-Use):

**36 Aircraft with 2 Operations** (N550MK, N131EA, N670JM, N161GT, **N53AE**, **N165AE**, N573CM, DCM6463, N723RH, N17CX, LXJ598, **N332CA**, N11CA, **N377P**, N56JW, N578K, **LBQ850**, N59FH, N628MC, N917MS, N717NC, **PXG690**, N72BT, STY543, N500EM, N3938G, RLJ101, N403AT, UJC59, **N445CH**, **N336AE**)

**2 Aircraft with 3 Operations** (**N382AM**, N171AR)

**6 Aircraft with 4 Operations** (N154KJ, **N547AE**, N5208K,

**EMD28**, **N135NK**, **PXG453**)

**2 Aircraft with 5 Operations** (**N877PA**, N330NX)

**1 Aircraft with 10 Operations** (**N208LS**)

**1 Aircraft with 33 Operations** (**CTL68**)

**1 Aircraft with 43 Operations** (**CTL67**)

**1 Aircraft with 44 Operations** (**N414CY**)

**Last Month – October 2022 N#'s (Multi-Use):**

**36 Aircraft with 2 Operations** (N131EA, N68TJ, JSX8344, N280PC, N120P, **N296AE**, N543BZ, N327NM, N5QV, CNS11, N858VWK, **N332AM**, N910U, UJC11, **N53AE**, VYR686, **N179SF**, **N407LS**, N577LF, N409BH, N633FT, GAJ502, EJA554, GLT84, N196AH, N442CJ, N891AA, N145EL, N917MS, **PXG690**, EJM901, N486AE, **N151LN**, N450HQ, N403AA, **N329GS**)

**4 Aircraft with 3 Operations** (N11CA, N550MK, FWK945, **CTL66**)

**6 Aircraft with 4 Operations** (**N165AE**, JLG297, **N939TW**, **N208LS**, **N860CR**)

**1 Aircraft with 5 Operations** (N6919J)

**4 Aircraft with 6 Operations** (**N119AE**, **N423AE**, **N877PA**, **PXH453**)

**2 Aircraft with 11 Operations** (**N445CH**, **N553AE**)

**1 Aircraft with 39 Operations** (**CTL68**)

**1 Aircraft with 41 Operations** (**CTL67**)

**1 Aircraft with 58 Operations** (**N414CY**)

---

A total of **158** advisory letters were sent to aircraft operators flying during the voluntary curfew period in the month of **November** who were not identified as Med-Evac and/or other emergency flights.

---

# High Noise Event Threshold

The high noise event threshold was developed to work with pilots in methods and techniques that could reduce aircraft noise levels in and around PDK and its residential areas. Noise Monitoring Station (NMS) 1 is located in a commercial district and is set at **96 dBA Lmax** or greater. All other monitors, NMS2, 3, & 4 are located in residential areas and are set at **87 dBA Lmax** or greater. A Total of **22** advisory letters were sent out this month for aircraft identified as Exceeding PDK's high noise event threshold.

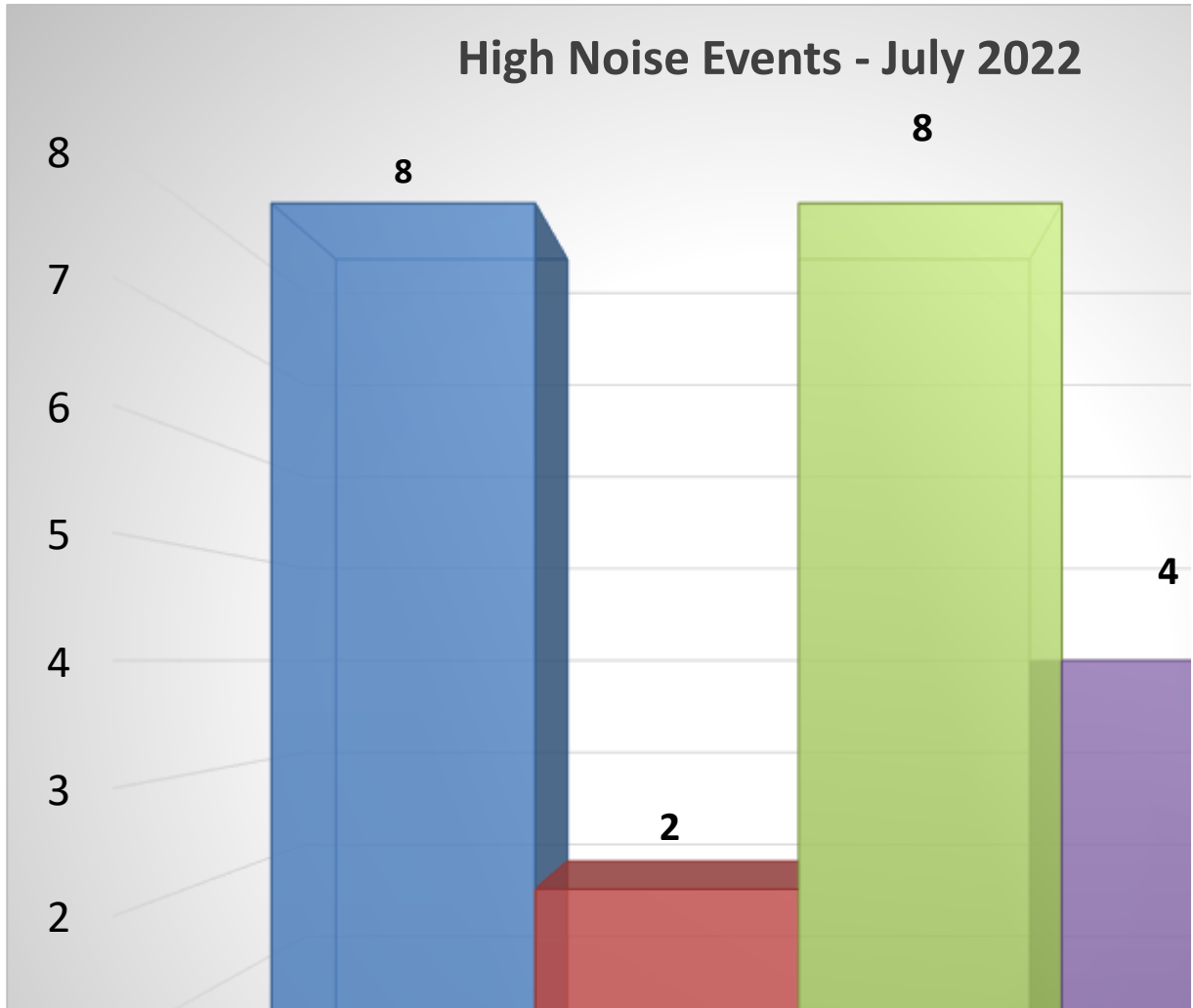

## November 2022

2 Aircraft with 2 High Noise Event (N409SA, N66HW)

**October 2022**

**3 Aircraft with 2 High Noise Event** (LXJ598, N681SC, N92796)

## **Comments/Concerns?**

Please visit [www.pdkairport.org](http://www.pdkairport.org) for airport information. You November also contact the airport about noise concerns at [pdknoise@dekalbcountyga.gov](mailto:pdknoise@dekalbcountyga.gov) or call the noise hotline at (770) 936-5442.