



Monthly Noise & Operations Report May 2022

Prepared by:
Korey Barnes
Environmental & Noise Analyst

Introduction:

DeKalb-Peachtree Airport (PDK) is located in a highly noise-sensitive area as it is surrounded by residential communities. Aircraft noise is noise pollution generated by an aircraft, and may occur during all phases of flight. For instance, while aircraft are on the ground, taxiing, operating auxiliary power units (APUs), and conducting run-ups may contribute noise pollution to the surrounding areas. While aircraft are in the air, noise pollution can occur underneath and to the sides of departure and arrival paths.

The primary goal of the **PDK Good Neighbor Program** is to serve as a community-based program with aims to reduce aircraft noise levels in the vicinity of the airport. Since its inception, the program has sought to increase awareness of airport operations and develop airport/community partnerships with the surrounding cities of Chamblee, Doraville, Dunwoody, Brookhaven, North Atlanta (including the Buckhead community), and others. The program is a multifaceted one that uses many approaches to convey information in a succinct manner.

The program strives to reduce overall aircraft noise disturbances by soliciting airport-user involvement. Community and airport participation, learning, and cooperation are the keys to the program's success.

This report provides a monthly summary of airport operations, noise disturbances, and impacts to the surrounding neighborhoods to airport users and the surrounding communities.

May 2022 Aircraft Operations:

	This Month	This Month, Last Year (May 2021)	% Change from May 2021	5-Year Average for Month
Total Operations	15,870	12,120	30.94%	13,771
Itinerant	10,982	10,710	2.54%	10,091
Local	4,888	1,410	246.67%	3,637
Voluntary Curfew Ops	419	460	-8.91%	371
Prior Authorization	152	(16) Noise disturbance calls associated with these flights. (10) Voluntary curfew ops were associated with these flights.		

Prior Authorization
(Section 6-93 Code)
Operation
Itinerant
Local
Voluntary Curfew Ops

Aircraft certified by the FAA with a max gross take-off weight greater than 75,000 pounds
One take-off or landing. Touch-and-go counts as two operations
Non-touch-and-go (regular operations)
Operations within 20 miles of Airport
Operations that occur between the hours of 11:00 p.m. and 6:00 a.m.

May 2022 Aircraft Operations Summary

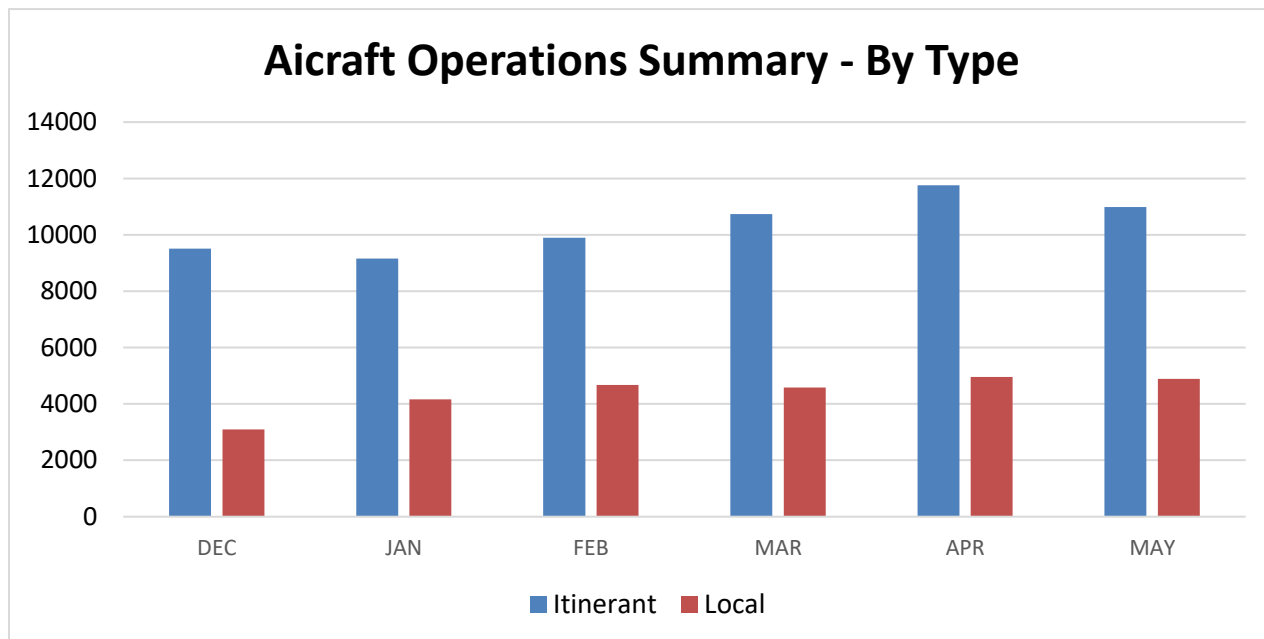
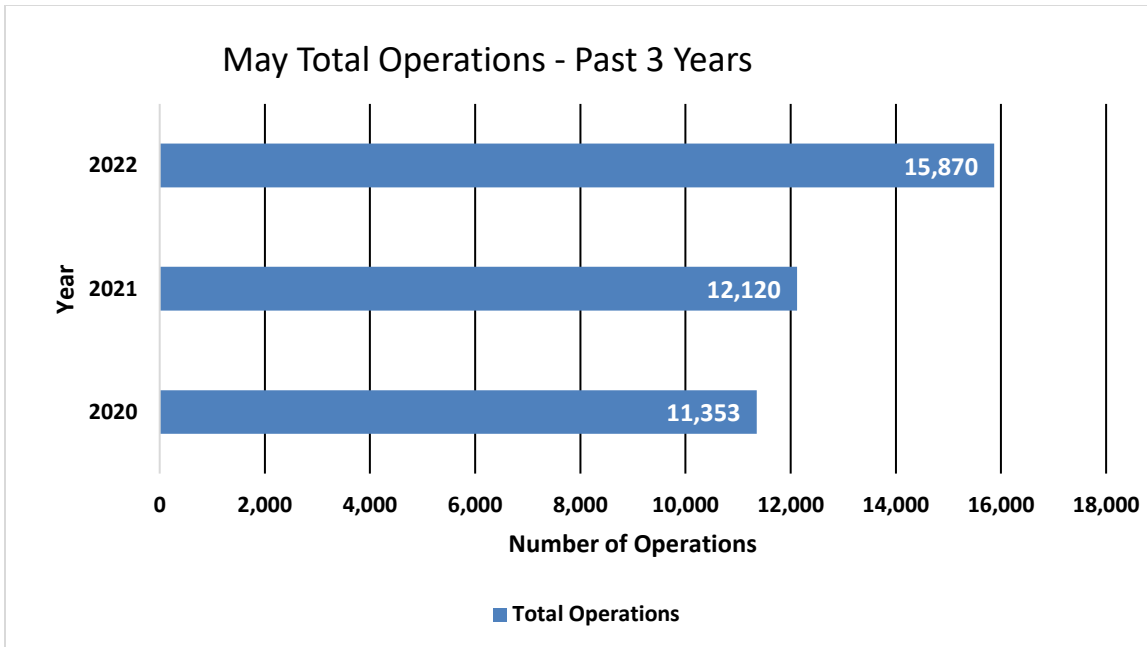

2021 Total Operations	2021 Total Operations as of May 2020	Total 2022 Ops as of May 2022
158,014	56,655	75,795 (33.78%)

2022 Operations by Month				
	Itinerant	Local	Total Tower-Recorded Operations	Voluntary Curfew
JAN	9,157	4,161	13,318	454
FEB	9,892	4,671	14,563	376
MAR	10,740	4,587	15,327	385
APR	11,759	4,958	16,717	467
MAY	10,982	4,888	15,870	419
JUN				
JUL				
AUG				
SEP				
OCT				
NOV				
DEC				

Runway Mode of Operations – May 2022

Directional use of runways has a major effect on flight patterns and the areas affected by flight operations. Weather and wind direction generally determines runway selection. When the tower is open, the FAA Air Traffic Control Tower determines the directional use of the runways. When possible, the tower will try to keep operations on a northbound flow (takeoffs and landings to the north) for noise abatement.

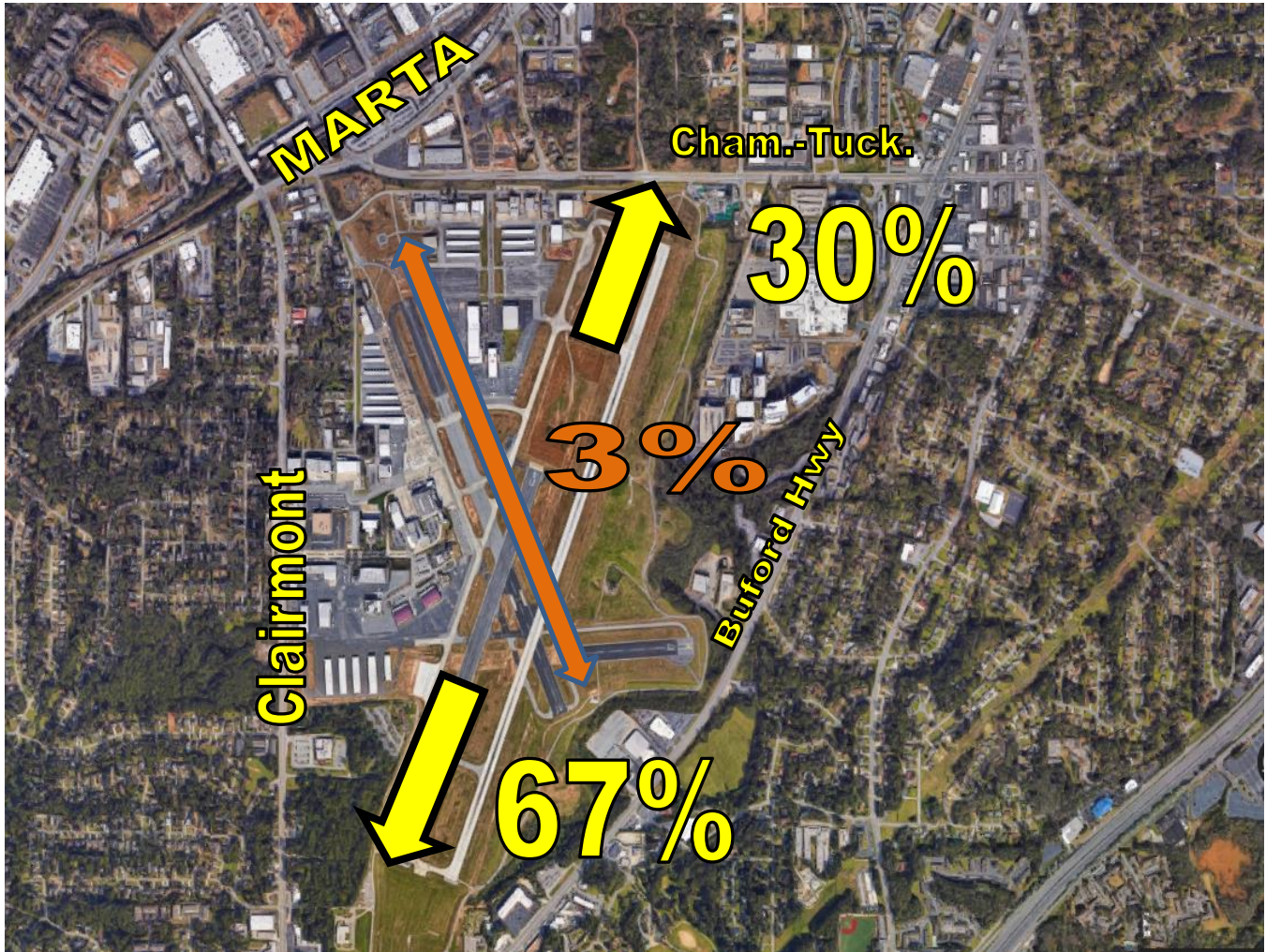

Noise Disturbance Summary

Total complaints for May 2022	Monthly Complaint Average 2022	May 2022 Complaints per Household <i>(minus top two/Households)</i>	May 2022 Complaints per Household <i>All Inclusive</i>
877	877	8.6	25.1

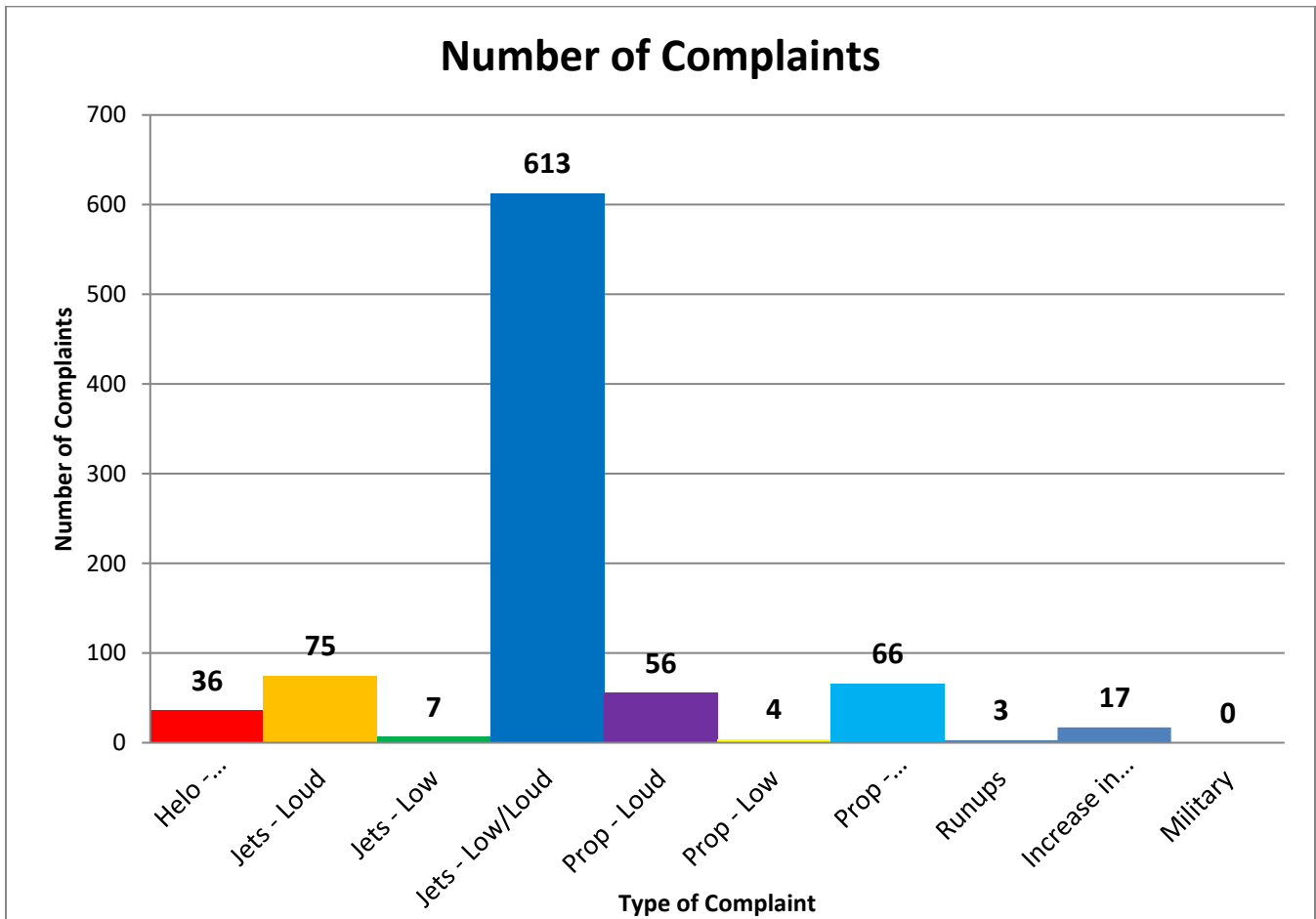

Number of Complaints by Hour

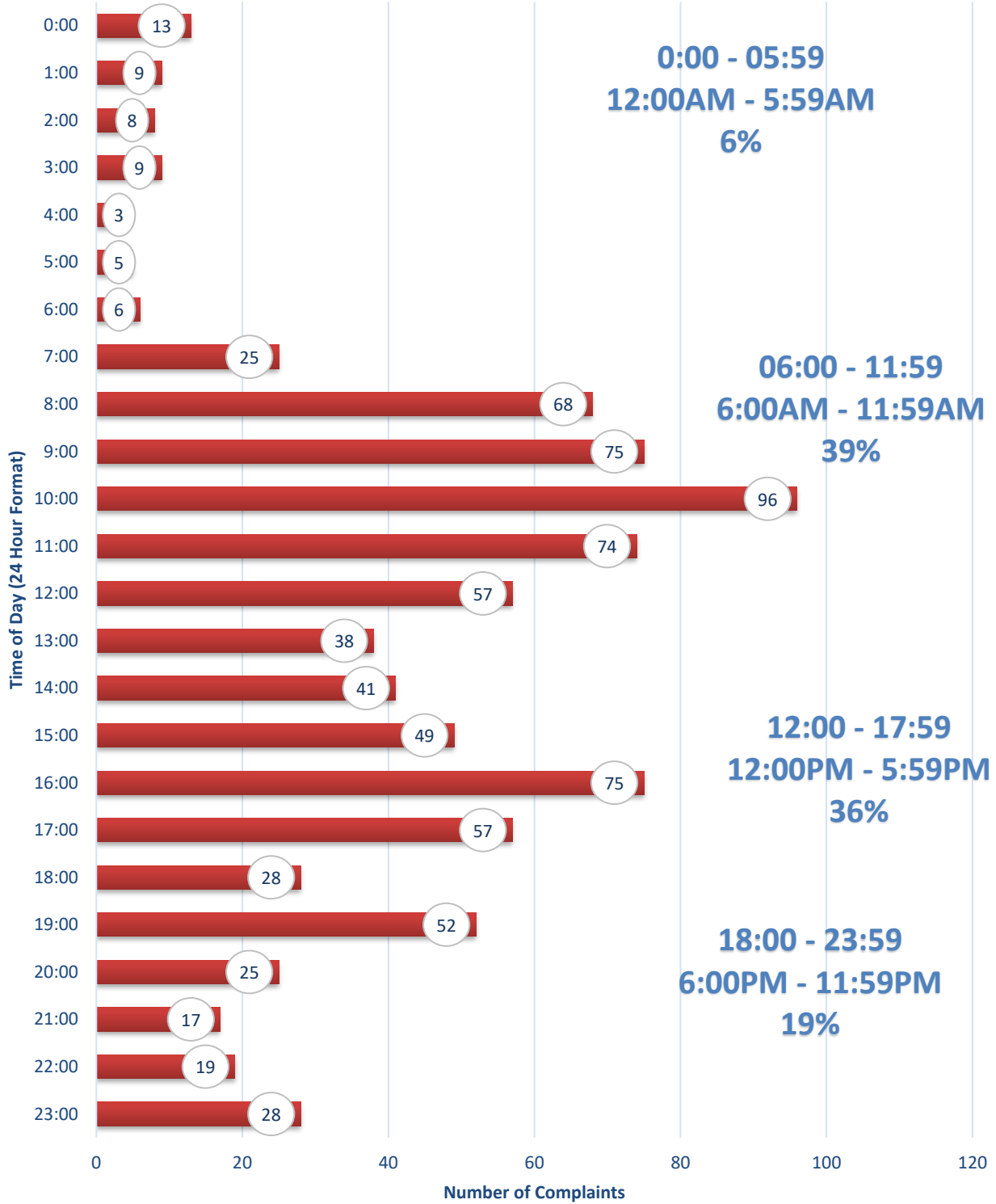

Zip Code Complaints

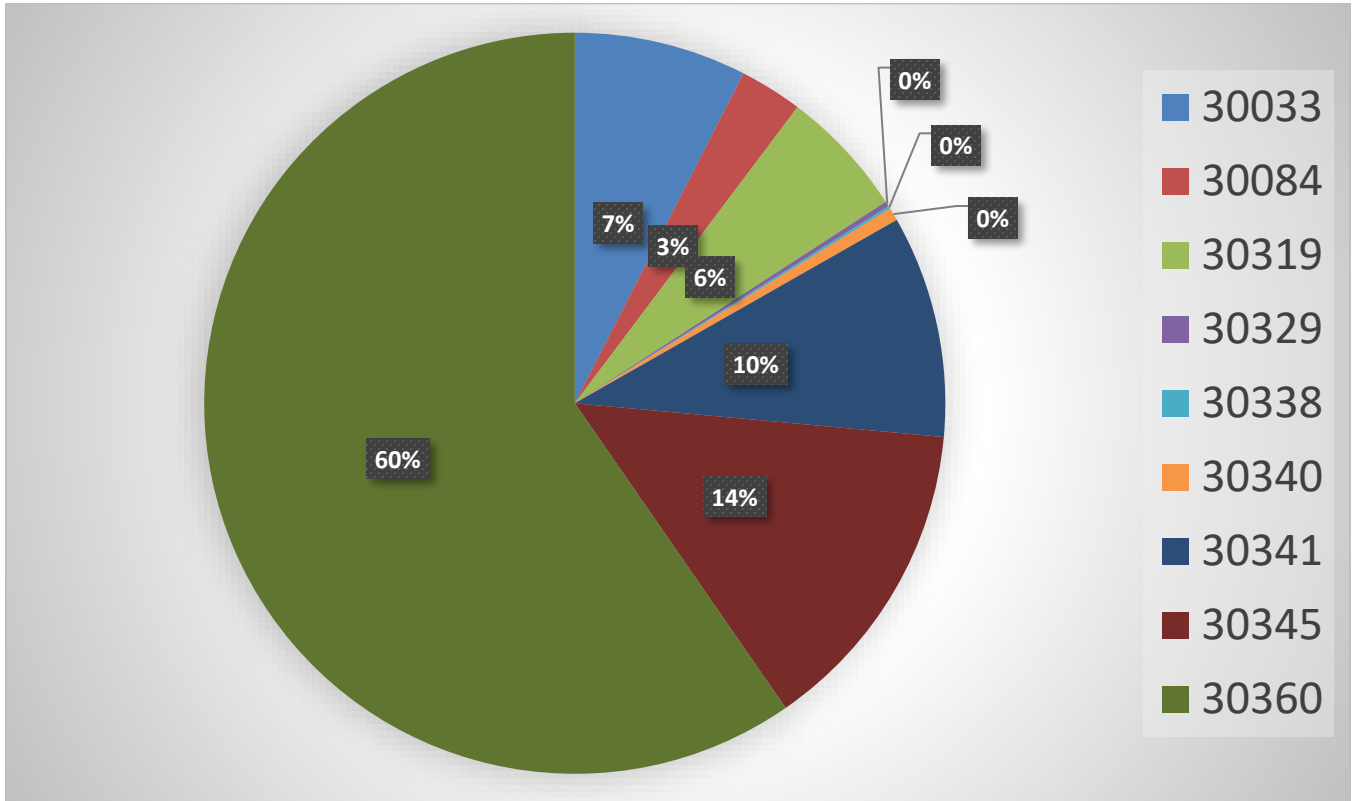

Zip Code Guide		
Zip Code	Community	% of Complaints
30319	Brookhaven	6%
30341	Chamblee - North	10%
30345	Chamblee - South	14%
30360	Dunwoody	60%
30340	Doraville	<1%
30084	Tucker	3%
30033	Decatur	7%
30329	North Druid Hills	<1%
30338	Dunwoody	<1%

Complaints by Caller

Name	Address	City	Zip Code	ItemCount
Schneeberg	2707 Ashford Rd, NE	Atlanta	30319	30
HYNES	2276 Tanglewood Cir NE	Atlanta	30345	5
Reed	3844 Ensign Dr	Atlanta	30341	1
Van Pelt	1752 Morris Landers Dr NE	Atlanta	30345	3
Gokce	1955 Fairway Cir NE	Brookhaven	30319	10
JOHNSON	5200 Peachtree Rd	Atlanta	30341	20
Allen	1501 Woodshire Dr	Decatur	30033	58
Leslie	1164 Oglethorpe Ave NE	Brookhaven	30319	1
Cody	3447 Raymond Dr	Atlanta	30340	5
Hummel	2854 Greenbrook Way NE	Atlanta	30345	78
Durden	2500 Emerald Ridge Ct NE	Atlanta	30345	5
Rodriguez	1920 Variations Dr NE	Atlanta	30329	1
Menand	4248 Browning Chase Dr	Tucker	30084	24
Lee	2249 Capehart Cir NE	Atlanta	30345	1
Feldman	2376 Arrow Cir	Atlanta	30341	56
Dutro	1641 Council Bluff Dr NE	Atlanta	30345	3
Kovar	2767 W Fontainebleau Dr	Atlanta	30360	1
Nagel	3905 Winters Hill Dr	Atlanta	30360	6
Needle	2586 Warwick Cir NE	Atlanta	30345	4
Lowndes	2416 Dunwoody Hollow Dr	Dunwoody	30360	516
Prince	1986 Ellwyn Dr	Atlanta	30341	5
Farinola	2361 Burch Cir NE	Brookhaven	30319	8
Townsend	2230 Tanglewood Rd	Decatur	30033	8
Bohorquez	2175 Clairmont Ter NE	Atlanta	30345	1
Barnett	2851 Cravey Dr NE	Atlanta	30345	1
Novas	2780 Pioneer Ct	Atlanta	30341	1
Mercante	2145 Heritage Dr NE	Atlanta	30345	8
Fox	2423 Woodacres Rd NE	Atlanta	30345	4
Sallach	1784 Huntington Chase	Atlanta	30341	1
Winer	2404 Stonington Rd	Atlanta	30338	1
Staples	2745 Ashburn Ln	Atlanta	30341	1

Philips	2442 Wentworth Dr NE	Atlanta	30345	2
Hill	2014 Dering Cir NE	Atlanta	30345	6
Bozza	2735 Briarlake Woods Way NE	Atlanta	30345	1
Lien	1936 Forest Green Dr NE	Atlanta	30329	1

Complaints per Commission District

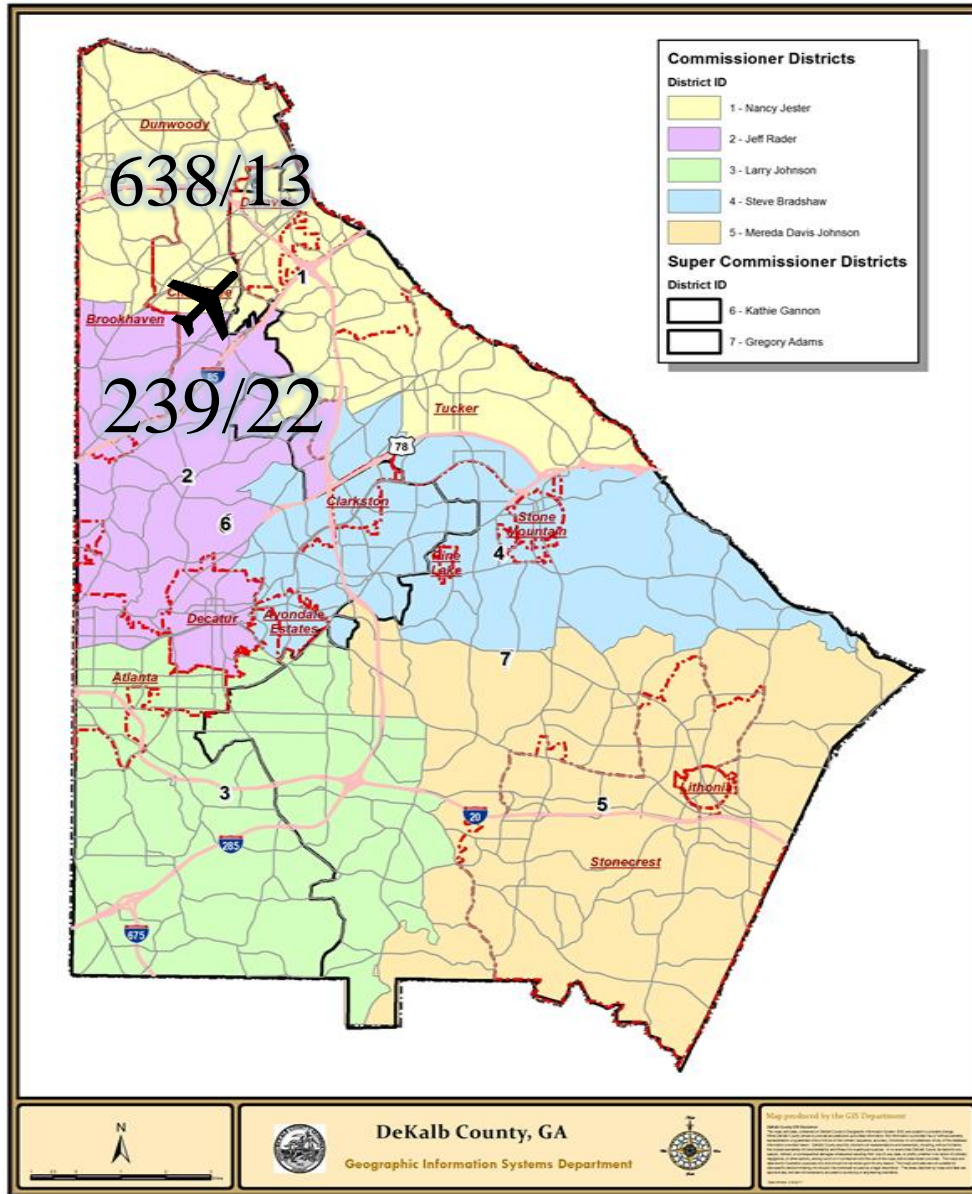

638/13

239/22

Total Number of Complaints

35/877



Total Number of Complainants

There were 0 complainant(s) outside of DeKalb County with 0 complaint(s) total.

There were 0 complainant(s) with an unknown address with 0 complaint(s) total

Correlation Chart of Noise Complaints to Operations

Chart Legend:

-  = Complaint + high noise event  = Complaint + PDK curfew operation
 = Complaint + high noise + PDK curfew operation

The airport correlated **875 (99.8%)** out of **877** complaints:

- **831 or 94.8%** of the noise complaints were found to be **Direct** correlations
- **44 or 5.0%** were **Indirect** correlations to operations
- **2 or 0.2%** were **Not Correlated**.

- **Direct** = *Linked to a specific flight operation to/from PDK over a house/monitor (NOMS or manual correlation).*
- **Indirect** = **Not linked to a specific flight operation** (take-off thrust, reverse thrust; maintenance run-ups) **OR** flight operation **not originating or terminating at PDK.**
- **Not correlated** = *There was no noise event and/or aircraft track based on either NOMS correlation or manual research.*

Definitions:

NOMS: Noise and Operations Monitoring System

Op Type: Operation; Approach, Departure, or Overflight

Name: Name of Complainant

Offense Start: Date/Time of offense to complainant

Flight ID: Tail number of aircraft or military call sign

Flight Time: Actual Date/Time of correlated offense

NMS: Noise Monitoring Station

Rwy: Runway

LMAX: Maximum A-weighted sound level for a given event

Please contact: *Korey Barnes, Airport Noise and Environmental Analyst*, for more information regarding the PDK Good Neighbor Program at (770) 936-5440 or kbarnes@dekalbcountyga.gov.

PDK maintains a **hotline** that permits residents to report noise concerns by dialing: **(770) 936-5442** or e-mailing: pdnoise@dekalbcountyga.gov

Name	Offense Time	Flight Time	RWY	Ops	Aircraft Type	Aircraft ID	NMS	Lmax
Schneeberg	5/28/2022 15:56	5/28/2022 15:39	03L	D	P28A	N1080H		
Schneeberg	5/23/2022 7:46	5/23/2022 7:49	21L	D	EA50	N54KJ		
Schneeberg	5/20/2022 8:33	5/20/2022 8:22	21L	D	BE95	N9054S		
Schneeberg	5/20/2022 8:26	5/20/2022 8:16	21R	D	C182	N2600G		
Schneeberg	5/20/2022 8:19	5/20/2022 8:16	21R	D	C182	N2600G		
Schneeberg	5/19/2022 7:32	5/19/2022 7:07	21R	D	P28A	N6919J		
Schneeberg	5/18/2022 20:51	5/18/2022 20:39	21R	D	PA24	N6954P		
Schneeberg	5/18/2022 17:11	5/18/2022 17:04	21R	D	F33A	N983GT		
Schneeberg	5/15/2022 17:20	5/15/2022 17:21	21L	D	PRM1	N273KT		
Schneeberg	5/10/2022 20:40	5/10/2022 20:40	03L	A	P28A	N542A		
Schneeberg	5/10/2022 19:55	5/10/2022 20:11	03L	T	P28A	N2551U		
Schneeberg	5/10/2022 18:58	5/10/2022 19:15	03L	A	C172	N376SP		
Schneeberg	5/10/2022 12:07	5/10/2022 12:11	03L	A	P28A	N6743F		
Schneeberg	5/9/2022 20:19	5/9/2022 20:13	03L	D	WACF	N7020L		
Schneeberg	5/9/2022 18:34	5/9/2022 18:14	03L	D	C172	N178AF		
Schneeberg	5/9/2022 18:33	5/9/2022 18:14	03L	D	C172	N178AF		
Schneeberg	5/9/2022 18:28	5/9/2022 18:25	03L	D	WACF	N7020L		
Schneeberg	5/9/2022 12:13	5/9/2022 11:44	03L	D	P28A	N11CA		
Schneeberg	5/9/2022 11:39	5/9/2022 11:29	34	T	B06	N2BQ		
Schneeberg	5/8/2022 15:22	5/8/2022 15:11	21R	D	P28A	N6919J		
Schneeberg	5/7/2022 16:51	5/7/2022 16:59	03L	A	C172	N161GT		

Schneeberg	5/7/2022 16:50	5/7/2022 16:44	UNK	D	C172	N6981H		
Schneeberg	5/5/2022 20:56	5/5/2022 20:53	21L	D	P28A	N7405J		
Schneeberg	5/5/2022 20:50	5/5/2022 20:55	21L	A	E55P	JTZ417		
Schneeberg	5/5/2022 20:40	5/5/2022 20:38	21L	T	C525	N606HC		
Schneeberg	5/5/2022 16:54	5/5/2022 16:44	UNK	D	B06	N165AE		
Schneeberg	5/5/2022 13:59	5/5/2022 13:47	21R	D	P28A	N6919J		
Schneeberg	5/3/2022 19:48	5/3/2022 19:56	21R	A	P28A	N2551U		
Schneeberg	5/3/2022 17:14	5/3/2022 16:50	21R	D	C23	N9298S		
Schneeberg	5/3/2022 9:52	5/3/2022 9:38	21R	T	C23	N9298S		
Fox	5/24/2022 21:30	5/24/2022 21:30	21L	D	GLF4	N31GV		
Fox	5/17/2022 20:52	5/17/2022 20:52	03R	A	GLF6	DCM514		
Fox	5/1/2022 7:14	5/1/2022 7:09	21R	D	BE58	N18VR		
Fox	5/1/2022 5:45	5/1/2022 5:21	21L	D	PC12	N330NX		
Nagel	5/26/2022 14:40	5/26/2022 14:40	21L	T	BE20	FNX2176		
Nagel	5/26/2022 13:52	5/26/2022 14:05	21L	A	C560	LAK331		
Nagel	5/26/2022 13:49	5/26/2022 13:51	21L	A	CL30	FWK945		
Nagel	5/26/2022 13:39	5/26/2022 13:44	21L	A	C56X	N810JS		
Nagel	5/26/2022 13:28	5/26/2022 13:35	21L	A	GLF4	N406JS		
Nagel	5/24/2022 14:57	5/24/2022 15:03	21L	A	C25A	N45GB		
Philips	5/20/2022 2:29	5/20/2022 2:30	21L	D	C560	PXG690		
Philips	5/14/2022 11:56	5/14/2022 11:43	21L	D	T6	N791MH		
Gokce	5/24/2022 18:50	5/24/2022 18:47	21L	D	F2TH	N595P		
Gokce	5/20/2022 10:14	5/20/2022 9:46	21R	D	SR20	N404YZ		
Gokce	5/20/2022 10:09	5/20/2022 9:46	21R	D	SR20	N404YZ		

Gokce	5/15/2022 17:30	5/15/2022 17:18	21L	D	C560	MVP430		
Gokce	5/15/2022 16:32	5/15/2022 16:31	21L	D	CL35	XOJ354		
Gokce	5/15/2022 14:56	5/15/2022 14:48	21L	D	C560	PXG690		
Gokce	5/15/2022 12:56	5/15/2022 13:02	21L	D	C750	N957JS		
Gokce	5/14/2022 19:23	5/14/2022 19:17	UNK	A	B407	N542MT		
Gokce	5/8/2022 18:52	5/8/2022 18:47	21L	D	C560	N953F		
Gokce	5/1/2022 15:20	5/1/2022 15:07	21L	D	FA20	N485FW		
Hummel	5/31/2022 18:18	5/31/2022 18:17	21L	D	C560	PXG690		
Hummel	5/31/2022 12:55	5/31/2022 12:54	21L	D	C25B	N315CJ		
Hummel	5/31/2022 11:37	5/31/2022 11:36	21L	D	E55P	LXJ359		
Hummel	5/31/2022 11:37	5/31/2022 11:36	21L	D	E55P	LXJ359		
Hummel	5/31/2022 11:34	5/31/2022 11:36	21L	D	E55P	LXJ359		
Hummel	5/31/2022 11:34	5/31/2022 11:36	21L	D	E55P	LXJ359		
Hummel	5/31/2022 11:14	5/31/2022 11:13	21L	D	F900	WDY618		
Hummel	5/31/2022 9:02	5/31/2022 9:00	21L	D	C501	N999PW		
Hummel	5/31/2022 9:02	5/31/2022 9:00	21L	D	C501	N999PW		
Hummel	5/31/2022 8:43	5/31/2022 8:42	21L	D	PC12	N539PE		
Hummel	5/31/2022 8:35	5/31/2022 8:33	21L	D	E55P	N302TG		
Hummel	5/31/2022 8:34	5/31/2022 8:33	21L	D	E55P	N302TG		
Hummel	5/31/2022 8:25	5/31/2022 8:24	21L	D	CL35	EJA776		
Hummel	5/27/2022 13:04	5/27/2022 13:01	21R	D	P28A	N6919J		
Hummel	5/27/2022 12:58	5/27/2022 12:46	21L	D	CL30	N773RC		
Hummel	5/24/2022 13:42	5/24/2022 13:36	21L	D	C560	N650CM		

Hummel	5/24/2022 13:26	5/24/2022 12:56	21L	D	PC12	N266NG		
Hummel	5/22/2022 19:19	5/22/2022 19:04	21L	D	B350	GAI806		
Hummel	5/22/2022 10:01	5/22/2022 9:55	21L	D	PC12	N91B		
Hummel	5/21/2022 10:14	5/21/2022 10:11	21L	D	B350	GAI868		
Hummel	5/20/2022 18:12	5/20/2022 18:01	21L	D	CL35	LXJ577		
Hummel	5/20/2022 17:58	5/20/2022 17:45	21L	D	E55P	N304GV		
Hummel	5/20/2022 10:10	5/20/2022 9:53	21L	D	BE9L	N543GA		
Hummel	5/20/2022 9:57	5/20/2022 9:39	21R	D	SR22	N877PR		
Hummel	5/20/2022 9:56	5/20/2022 9:39	21R	D	SR22	N877PR		
Hummel	5/19/2022 10:32	5/19/2022 10:30	21R	D	P28R	N258SB		
Hummel	5/19/2022 9:04	5/19/2022 8:55	21L	D	C25A	OLV788		
Hummel	5/19/2022 8:38	5/19/2022 8:29	21L	D	BE35	N11JB		
Hummel	5/18/2022 20:26	5/18/2022 20:15	21L	D	AEST	N114VF		
Hummel	5/18/2022 17:54	5/18/2022 17:51	21R	D	C150	N63406		
Hummel	5/18/2022 15:27	5/18/2022 15:19	21L	D	CL35	LXJ561		
Hummel	5/18/2022 15:13	5/18/2022 15:04	21L	D	BE40	N417HS		
Hummel	5/18/2022 9:46	5/18/2022 9:37	UNK	O	GLF5	TKM55		
Hummel	5/18/2022 9:15	5/18/2022 9:02	21R	D	BT36	N435JM		
Hummel	5/18/2022 9:03	5/18/2022 8:58	21L	D	FA50	N291FJ		
Hummel	5/18/2022 8:30	5/18/2022 8:26	21L	D	PRM1	N273KT		
Hummel	5/18/2022 8:15	5/18/2022 8:01	21L	D	BE20	CTE585		
Hummel	5/16/2022 11:14	5/16/2022 10:59	21L	D	PC12	N401SM		
Hummel	5/16/2022 11:11	5/16/2022 10:59	21L	D	PC12	N401SM		

Hummel	5/16/2022 11:03	5/16/2022 10:54	21L	D	C414	N151JA		
Hummel	5/16/2022 10:59	5/16/2022 10:43	21R	D	P28A	N929A		
Hummel	5/16/2022 10:51	5/16/2022 10:33	21R	D	C172	N885GT		
Hummel	5/16/2022 9:59	5/16/2022 9:41	21R	D	P28A	N659A		
Hummel	5/15/2022 8:37	5/15/2022 8:25	21R	D	C172	N7784G		
Hummel	5/15/2022 8:36	5/15/2022 8:25	21R	D	C172	N7784G		
Hummel	5/15/2022 8:32	5/15/2022 8:20	21R	D	SR20	N915MA		
Hummel	5/14/2022 9:02	5/14/2022 9:01	21L	D	PRM1	N273KT		
Hummel	5/13/2022 12:35	5/13/2022 12:28	21L	D	BE58	N1080S		
Hummel	5/12/2022 17:38	5/12/2022 17:45	03R	A	XUNK	N500EJ		
Hummel	5/11/2022 15:46	5/11/2022 15:27	UNK	D	BE58	N4547M		
Hummel	5/11/2022 15:39	5/11/2022 15:27	UNK	D	BE58	N4547M		
Hummel	5/11/2022 10:42	5/11/2022 10:48	03R	A	SR20	N404YZ		
Hummel	5/11/2022 8:42	5/11/2022 8:49	03R	A	TBM7	N777TA		
Hummel	5/11/2022 7:04	5/11/2022 7:09	03R	A	C90A	N891AA		
Hummel	5/10/2022 14:54	5/10/2022 14:54	03R	A	PC12	N236NX		
Hummel	5/10/2022 14:50	5/10/2022 14:54	03R	A	PC12	N236NX		
Hummel	5/5/2022 12:19	5/5/2022 12:24	03R	A	C25M	N85LX		
Hummel	5/5/2022 12:00	5/5/2022 11:55	34	T	B06	N5QV		
Hummel	5/5/2022 11:45	5/5/2022 11:48	03R	A	C56X	EJA556		
Hummel	5/5/2022 11:42	5/5/2022 11:48	03R	A	C56X	EJA556		
Hummel	5/5/2022 11:32	5/5/2022 11:35	03L	A	BE24	N3839J		
Hummel	5/5/2022 11:31	5/5/2022 11:35	03L	A	BE24	N3839J		

Hummel	5/5/2022 11:14	5/5/2022 11:19	03L	A	SR22	N770SR		
Hummel	5/5/2022 10:41	5/5/2022 10:43	03R	A	BE40	N300GB		
Hummel	5/5/2022 9:24	5/5/2022 9:31	03R	T	C56X	N101WD		
Hummel	5/4/2022 12:47	5/4/2022 12:46	UNK	D	UNKN	UNKNOWN		
Hummel	5/4/2022 12:42	5/4/2022 12:29	21R	D	S22T	N344MD		
Hummel	5/4/2022 12:33	5/4/2022 12:30	UNK	D	AS50	N20HX		
Hummel	5/4/2022 12:03	5/4/2022 11:53	21L	D	P28A	N103AV		
Hummel	5/4/2022 10:43	5/4/2022 10:32	21R	D	P28A	N2551U		
Hummel	5/3/2022 16:43	5/3/2022 16:35	21L	D	C510	N510EE		
Hummel	5/3/2022 14:28	5/3/2022 14:11	21L	D	LJ35	N352HS		
Hummel	5/3/2022 14:00	5/3/2022 13:48	21L	D	WACF	N30169		
Hummel	5/3/2022 11:23	5/3/2022 11:05	21L	D	C172	N715WM		
Hummel	5/3/2022 10:20	5/3/2022 10:14	21R	D	C172	N823MC		
Hummel	5/3/2022 9:47	5/3/2022 9:46	21L	D	E55P	EJA319		
Hummel	5/1/2022 21:21	5/1/2022 21:07	21R	D	S22T	N446HB		
Hummel	5/1/2022 11:09	5/1/2022 11:03	21L	D	C525	N525WB		
Hill	5/31/2022 12:55	5/31/2022 12:54	21L	D	C25B	N315CJ		
Hill	5/21/2022 10:20	5/21/2022 10:12	21L	D	G280	N280PD		
Hill	5/21/2022 9:50	5/21/2022 9:44	21L	D	C25C	N55HX		
Hill	5/21/2022 9:09	5/21/2022 9:03	21L	D	GLEX	KPO48		
Hill	5/7/2022 13:55	5/7/2022 13:51	21L	D	FA50	N50HN		
Hill	5/4/2022 21:32	5/4/2022 21:27	21L	D	GLF5	N1222P		
Feldman	5/29/2022 2:34	5/29/2022 2:30	03R	D	BE9L	N329GS		
Feldman	5/29/2022 2:21	5/29/2022 2:24	21L	A	BE9L	N329GS		

Feldman	5/29/2022 1:32	5/29/2022 1:28	21L	D	LJ35	KFS98		
Feldman	5/28/2022 16:52	5/28/2022 16:41	03R	D	E300	N330TY		
Feldman	5/28/2022 3:23	5/28/2022 3:23	21L	D	AC50	CTL68		
Feldman	5/28/2022 1:44	5/28/2022 1:39	21L	D	FA50	N156RE		
Feldman	5/27/2022 23:28	5/27/2022 23:20	21L	D	BE9L	N199PL		
Feldman	5/27/2022 0:47	5/27/2022 0:47	21R	D	AC50	CTL67		
Feldman	5/26/2022 0:50	5/26/2022 0:40	21L	D	FA50	N50HN		
Feldman	5/24/2022 2:56	5/24/2022 3:01	21L	A	AC50	CTL68		
Feldman	5/24/2022 1:15	5/24/2022 1:21	21L	A	C560	PXG690		
Feldman	5/23/2022 23:02	5/23/2022 23:00	21L	D	AC50	CTL66		
Feldman	5/22/2022 23:38	5/22/2022 23:27	16	A	EC45	N445CH		
Feldman	5/22/2022 0:34	5/22/2022 0:30	UNK	D	EC30	N332AM		
Feldman	5/21/2022 6:35	5/21/2022 6:29	21L	D	SR22	N426DJ		
Feldman	5/20/2022 13:32	5/20/2022 13:07	UNK	O	R44	VFR		
Feldman	5/20/2022 0:49	5/20/2022 0:48	21L	A	C560	PXG690		
Feldman	5/19/2022 23:22	5/19/2022 23:23	21L	A	P28A	N11CA		
Feldman	5/19/2022 23:07	5/19/2022 23:02	21R	D	RV7	FFL400		
Feldman	5/19/2022 0:44	5/19/2022 0:42	03R	D	AC50	CTL67		
Feldman	5/18/2022 23:21	5/18/2022 23:27	21L	A	C560	PXG691		
Feldman	5/18/2022 23:18	5/18/2022 23:23	21L	A	C650	N140WH		
Feldman	5/18/2022 2:22	5/18/2022 2:27	UNK	A	C208	N414CY		
Feldman	5/18/2022 1:37	5/18/2022 1:38	16	D	B407	N649AE		
Feldman	5/18/2022 1:03	5/18/2022 0:33	UNK	A	UNKN	UNKNOWN		

Feldman	5/17/2022 3:09	5/17/2022 3:01	03R	D	BE58	N686FR		
Feldman	5/17/2022 2:26	5/17/2022 2:28	UNK	A	EC45	N445CH		
Feldman	5/16/2022 1:13	5/16/2022 1:07	21L	D	LJ35	RAX123		
Feldman	5/15/2022 12:55	5/15/2022 12:57	21L	T	C172	N7784G		
Feldman	5/15/2022 12:11	5/15/2022 12:20	21R	A	P28A	N32440		
Feldman	5/15/2022 12:08	5/15/2022 12:04	21L	D	UNKN	ROKT13		
Feldman	5/15/2022 3:50	5/15/2022 3:49	21L	A	C560	PXG691		
Feldman	5/15/2022 2:48	5/15/2022 2:37	21L	D	C208	N208LS		
Feldman	5/15/2022 0:51	5/15/2022 0:53	21L	A	P28A	N6919J		
Feldman	5/14/2022 3:58	5/14/2022 3:33	03R	D	BE20	EMD28		
Feldman	5/14/2022 0:33	5/14/2022 0:38	21L	A	AC50	CTL67		
Feldman	5/13/2022 23:23	5/13/2022 23:45	21L	A	PC12	N681GH		
Feldman	5/10/2022 23:51	5/10/2022 23:45	03R	D	F900	XRO303		
Feldman	5/9/2022 23:32	5/9/2022 23:26	03R	D	GLF6	JAS91		
Feldman	5/9/2022 12:34	5/9/2022 12:36	UNK	A	E300	N330TY		
Feldman	5/7/2022 16:28	5/7/2022 16:32	03R	A	FA50	N50HN		
Feldman	5/7/2022 13:01	5/7/2022 13:05	21L	A	FA50	N50HN		
Feldman	5/5/2022 6:01	5/5/2022 6:14	03L	D	EC30	N332AM		
Feldman	5/4/2022 22:56	5/4/2022 23:01	21L	A	GLF4	N254CA		
Feldman	5/4/2022 3:55	5/4/2022 3:41	21L	D	C25M	N85LX		
Feldman	5/4/2022 3:34	5/4/2022 3:27	21L	D	C208	N208LS		
Feldman	5/4/2022 0:51	5/4/2022 0:41	21L	D	BE9L	N199PL		
Feldman	5/3/2022 23:56	5/3/2022 23:41	UNK	O	BE58	LBO850		
Feldman	5/3/2022 23:50	5/3/2022 23:41	UNK	O	BE58	LBO850		
Feldman	5/3/2022 5:45	5/3/2022 5:39	21L	D	E55P	EJA366		
Feldman	5/3/2022 5:23	5/3/2022 5:15	21L	D	C90A	N329GS		

Feldman	5/3/2022 5:20	5/3/2022 5:27	21L	A	C560	PXG691		
Feldman	5/3/2022 3:20	5/3/2022 3:16	16	D	C208	N208LS		
Feldman	5/3/2022 1:14	5/3/2022 1:16	21R	A	B06	N165AE		
Feldman	5/2/2022 4:07	5/2/2022 4:00	21L	D	GLF4	N406JS		
Feldman	5/1/2022 22:48	5/1/2022 22:43	21L	D	F2TH	N695P		
Dutro	5/30/2022 19:28	5/30/2022 19:32	03R	A	GALX	JTL42		
Dutro	5/30/2022 17:29	5/30/2022 17:35	03R	A	BE40	DPJ465		
Dutro	5/30/2022 17:28	5/30/2022 17:34	03R	A	G280	N280RR		
Needle	5/21/2022 19:46	5/21/2022 19:41	21L	D	GL5T	EJA111	NMS03	76.1
Needle	5/15/2022 0:56	5/15/2022 0:38	UNK	O	SR22	N821P		
Durden	5/26/2022 20:15	5/26/2022 20:09	21L	D	GLF3	N30WR		
Durden	5/24/2022 19:29	5/24/2022 19:24	21L	D	H25B	N1811S		
Durden	5/24/2022 19:29	5/24/2022 19:24	21L	D	H25B	N1811S		
Durden	5/24/2022 19:19	5/24/2022 19:10	21R	D	P28A	N482P		
Durden	5/21/2022 9:08	5/21/2022 9:03	21L	D	GLEX	KPO48		
HYNES	5/26/2022 20:20	5/26/2022 20:09	21L	D	GLF3	N30WR		
HYNES	5/25/2022 13:02	5/25/2022 12:56	21L	D	FA50	N156RE		
HYNES	5/5/2022 17:05	5/5/2022 16:53	21L	D	LJ45	N842MB		
HYNES	5/4/2022 21:32	5/4/2022 21:27	21L	D	GLF5	N1222P		
HYNES	5/4/2022 19:39	5/4/2022 19:30	21L	D	GLF6	N922H		
JOHNSON	5/29/2022 21:13	5/29/2022 20:59	34	D	UNKN	UNKNOWN		
JOHNSON	5/29/2022 19:44	5/29/2022 19:44	UNK	A	UNKN	UNKNOWN		
JOHNSON	5/29/2022 13:40	5/29/2022 13:43	16	T	R66	N102SW		
JOHNSON	5/29/2022 10:30	5/29/2022 10:29	34	D	B407	N44HX	NMS01	75.8
JOHNSON	5/27/2022 10:31	5/27/2022 10:31	21L	A	E55P	JTZ839	NMS01	87.2

JOHNSON	5/27/2022 8:27	5/27/2022 8:20	21L	D	C501	N110JB		
JOHNSON	5/19/2022 14:07	5/19/2022 14:06	34	D	R66	N466NF		
JOHNSON	5/18/2022 8:29	5/18/2022 8:32	UNK	A	H25B	MJS4891	NMS01	90.2
JOHNSON	5/16/2022 15:36	5/16/2022 15:36	34	D	UNKN	UNKNOWN		
JOHNSON	5/16/2022 15:36	5/16/2022 15:36	34	D	UNKN	UNKNOWN		
JOHNSON	5/16/2022 13:04	5/16/2022 13:05	21L	A	C56X	N735XL	NMS01	88.1
JOHNSON	5/16/2022 11:09	5/16/2022 11:06	UNK	D	R22	N791SH		
JOHNSON	5/16/2022 11:09	5/16/2022 11:06	UNK	D	R22	N791SH		
JOHNSON	5/16/2022 8:30	5/16/2022 8:03	21R	D	C172	N7784G		
JOHNSON	5/11/2022 8:29	5/11/2022 8:33	16	A	R66	N102SW		
JOHNSON	5/9/2022 10:44	5/9/2022 10:50	UNK	A	R44	N206TJ		
JOHNSON	5/8/2022 22:47	5/8/2022 22:17	UNK	O	R66	N102SW		
JOHNSON	5/6/2022 0:16	5/6/2022 0:34	21L	D	AC50	CTL67		
JOHNSON	5/5/2022 8:21	5/5/2022 8:19	03L	D	M20P	N4722P		
JOHNSON	5/3/2022 8:29	5/3/2022 8:25	21L	D	C56X	N721WR	NMS01	83.7
Bozza	5/13/2022 17:23	5/13/2022 17:14	21L	D	T6	N791MH		
Sallach	5/12/2022 8:29	5/12/2022 8:00	34	T	B06	N2AQ		
Allen	5/31/2022 23:55	5/31/2022 23:31	UNK	O	EC30	N780GS		
Allen	5/30/2022 8:48	5/30/2022 8:56	03L	A	C23	N9298S		
Allen	5/30/2022 8:38	5/30/2022 8:56	03L	A	C23	N9298S		
Allen	5/30/2022 8:36	5/30/2022 8:31	8R	D	A321	N107DN		
Allen	5/29/2022 22:53	5/29/2022 22:47	8R	D	B739	N924DZ		
Allen	5/28/2022 15:58	5/28/2022 16:02	03R	A	LJ25	N251TS		
Allen	5/28/2022 15:11	5/28/2022 15:09	UNK	O	EC45	N445CH		

Allen	5/28/2022 14:23	5/28/2022 14:07	UNK	O	EC30	N332AM		
Allen	5/28/2022 14:18	5/28/2022 14:23	03L	A	P32R	N349SB		
Allen	5/28/2022 10:09	5/28/2022 10:30	03R	A	E545	LXJ435		
Allen	5/28/2022 10:01	5/28/2022 10:30	03R	A	E545	LXJ435		
Allen	5/26/2022 6:49	5/26/2022 6:44	8R	D	A321	N167AN		
Allen	5/23/2022 15:48	5/23/2022 15:37	21L	D	FA10	N100YP		
Allen	5/20/2022 16:18	5/20/2022 16:17	21L	D	C25C	N55HX		
Allen	5/18/2022 8:04	5/18/2022 7:55	21L	D	CL30	N52JT		
Allen	5/17/2022 23:46	5/17/2022 23:44	UNK	O	EC45	N445CH		
Allen	5/16/2022 11:49	5/16/2022 11:32	21R	D	P28A	N11CA		
Allen	5/15/2022 12:57	5/15/2022 12:58	21R	D	P28A	N32440		
Allen	5/14/2022 23:52	5/14/2022 23:48	21L	D	C560	PXG691		
Allen	5/14/2022 12:00	5/14/2022 11:43	21L	D	T6	N791MH		
Allen	5/14/2022 11:58	5/14/2022 11:43	21L	D	T6	N791MH		
Allen	5/14/2022 11:57	5/14/2022 11:43	21L	D	T6	N791MH		
Allen	5/14/2022 11:06	5/14/2022 11:10	03R	A	T6	VFR		
Allen	5/14/2022 10:33	5/14/2022 10:25	21L	D	C23	N9298S		
Allen	5/14/2022 9:28	5/14/2022 9:23	8R	D	A321	N106DN		
Allen	5/14/2022 9:28	5/14/2022 9:23	8R	D	A321	N106DN		
Allen	5/14/2022 6:38	5/14/2022 6:53	21L	D	GLF5	N55QC		
Allen	5/14/2022 0:48	5/14/2022 0:27	21L	D	LJ35	N51GJ		
Allen	5/14/2022 0:17	5/14/2022 0:27	21L	D	LJ35	N51GJ		
Allen	5/13/2022 21:59	5/13/2022 21:53	8R	D	A321	N304DN		

Allen	5/13/2022 18:53	5/13/2022 18:34	21L	T	B58T	N2WW		
Allen	5/13/2022 8:51	5/13/2022 8:40	21L	D	C56X	JTL321		
Allen	5/12/2022 23:30	5/12/2022 23:31	8R	D	E545	N158NS		
Allen	5/12/2022 22:06	5/12/2022 22:32	UNK	A	C25C	N967TC		
Allen	5/12/2022 19:09	5/12/2022 19:10	03R	A	GLF4	N583AJ		
Allen	5/11/2022 15:12	5/11/2022 15:16	03R	A	GLF4	N444QC		
Allen	5/11/2022 15:09	5/11/2022 15:14	03R	A	GLF4	EDG48		
Allen	5/11/2022 8:43	5/11/2022 8:47	03R	A	PC12	N313GX		
Allen	5/11/2022 7:51	5/11/2022 7:54	03R	A	BE36	N8299W		
Allen	5/10/2022 23:47	5/10/2022 23:34	UNK	O	B06	N547AE		
Allen	5/10/2022 23:42	5/10/2022 23:34	UNK	O	B06	N547AE		
Allen	5/10/2022 17:09	5/10/2022 17:13	03R	A	PC12	N681GH		
Allen	5/10/2022 16:48	5/10/2022 16:53	03R	A	C560	N565TT		
Allen	5/10/2022 16:44	5/10/2022 16:53	03R	A	C560	N565TT		
Allen	5/10/2022 12:54	5/10/2022 13:00	03R	A	H25B	N68FP		
Allen	5/9/2022 23:37	5/9/2022 23:32	8R	D	B738	N394DA		
Allen	5/9/2022 23:02	5/9/2022 23:15	03R	A	GLF4	KPO495		
Allen	5/9/2022 9:17	5/9/2022 9:21	03R	A	PC12	N593FD		
Allen	5/9/2022 9:17	5/9/2022 9:21	03R	A	PC12	N593FD		
Allen	5/7/2022 19:15	5/7/2022 19:41	03R	A	F900	N621MD		
Allen	5/7/2022 18:08	5/7/2022 18:12	03R	A	GLF4	HI1055		
Allen	5/7/2022 16:52	5/7/2022 16:55	03R	A	C425	N747JB		
Allen	5/2/2022 22:22	5/2/2022 22:14	UNK	D	B06	N553AE		
Rodriguez	5/13/2022 4:19	5/13/2022 4:07	21L	D	C560	N691ES		

Reed	5/1/2022 3:10	5/1/2022 3:14	21L	A	BE9L	N329GS	NMS01	92.7
Leslie	5/14/2022 12:20	5/14/2022 12:02	21L	A	XUNK	LGTSPOR		
Lowndes	5/31/2022 15:58	5/31/2022 15:58	UNK	A	C68A	EJA567		
Lowndes	5/30/2022 23:14	5/30/2022 23:15	21L	A	C56X	N690XL		
Lowndes	5/30/2022 22:37	5/30/2022 22:54	21L	A	E55P	EJA335		
Lowndes	5/30/2022 20:17	5/30/2022 20:11	03L	D	P28B	N8054B		
Lowndes	5/30/2022 17:18	5/30/2022 17:12	03R	D	F900	N808SF		
Lowndes	5/30/2022 17:08	5/30/2022 17:12	03R	D	F900	N808SF		
Lowndes	5/30/2022 17:07	5/30/2022 17:12	03R	D	F900	N808SF		
Lowndes	5/30/2022 15:31	5/30/2022 15:21	03R	D	GLF4	N451PW		
Lowndes	5/30/2022 13:32	5/30/2022 13:12	03R	D	P28A	N412A		
Lowndes	5/30/2022 13:30	5/30/2022 13:22	03R	D	C25M	N85LX		
Lowndes	5/30/2022 9:52	5/30/2022 9:39	03R	D	C172	N6981H		
Lowndes	5/30/2022 9:44	5/30/2022 9:39	03R	D	C172	N6981H		
Lowndes	5/30/2022 8:41	5/30/2022 8:28	UNK	O	P28A	N1457T		
Lowndes	5/29/2022 20:43	5/29/2022 20:51	21R	A	C172	N19646		
Lowndes	5/29/2022 18:09	5/29/2022 18:03	21R	A	P28A	N563K		
Lowndes	5/29/2022 11:55	5/29/2022 11:43	UNK	O	BE35	N203RT		
Lowndes	5/29/2022 11:38	5/29/2022 11:36	03L	D	C172	N314GT		
Lowndes	5/29/2022 11:36	5/29/2022 11:14	03L	T	P28A	N103AV		
Lowndes	5/29/2022 11:30	5/29/2022 11:14	03L	T	P28A	N103AV		
Lowndes	5/29/2022 10:17	5/29/2022 10:15	03L	A	C172	N314GT		
Lowndes	5/29/2022 9:17	5/29/2022 9:09	03R	D	LJ45	DRL45		
Lowndes	5/29/2022 9:15	5/29/2022 9:09	03R	D	LJ45	DRL45		

Lowndes	5/28/2022 14:09	5/28/2022 13:44	03L	D	C172	N715WM		
Lowndes	5/28/2022 14:05	5/28/2022 13:44	03L	D	C172	N715WM		
Lowndes	5/28/2022 14:04	5/28/2022 13:44	03L	D	C172	N715WM		
Lowndes	5/28/2022 7:56	5/28/2022 7:52	03L	D	SR22	N426DJ		
Lowndes	5/28/2022 7:54	5/28/2022 7:37	03R	D	SR20	N434BZ		
Lowndes	5/28/2022 7:42	5/28/2022 7:37	03R	D	SR20	N434BZ		
Lowndes	5/26/2022 20:03	5/26/2022 20:09	21L	A	CL35	EJA776		
Lowndes	5/26/2022 18:34	5/26/2022 18:28	21L	A	H25B	N569HA		
Lowndes	5/26/2022 17:19	5/26/2022 17:30	21L	A	CL35	LXJ598		
Lowndes	5/26/2022 17:01	5/26/2022 17:09	21L	A	G280	N270PC		
Lowndes	5/26/2022 17:00	5/26/2022 17:09	21L	A	G280	N270PC		
Lowndes	5/26/2022 16:42	5/26/2022 16:48	21L	A	F2TH	N1925		
Lowndes	5/26/2022 16:40	5/26/2022 16:46	21L	A	LJ60	FTD510		
Lowndes	5/26/2022 16:27	5/26/2022 16:32	21L	A	PC12	CNS1911		
Lowndes	5/26/2022 16:15	5/26/2022 16:17	21L	A	GLEX	KPO599		
Lowndes	5/26/2022 13:36	5/26/2022 13:44	21L	A	C56X	N810JS		
Lowndes	5/26/2022 13:33	5/26/2022 13:35	21L	A	GLF4	N406JS		
Lowndes	5/26/2022 10:29	5/26/2022 10:31	21L	A	C525	N626TM		
Lowndes	5/26/2022 10:26	5/26/2022 10:31	21L	A	C525	N626TM		
Lowndes	5/26/2022 10:18	5/26/2022 10:22	21L	A	C680	JTL81		
Lowndes	5/26/2022 10:05	5/26/2022 10:11	21L	A	SR20	N908CB		
Lowndes	5/26/2022 10:03	5/26/2022 10:11	21L	A	SR20	N908CB		
Lowndes	5/26/2022 10:01	5/26/2022 10:05	21L	T	GLF4	KPO451		

Lowndes	5/26/2022 9:58	5/26/2022 10:05	21L	T	GLF4	KPO451		
Lowndes	5/26/2022 9:45	5/26/2022 9:51	21L	A	PC12	CNS24		
Lowndes	5/26/2022 9:43	5/26/2022 9:51	21L	A	PC12	CNS24		
Lowndes	5/26/2022 9:41	5/26/2022 9:53	21L	A	CL30	MVJ30		
Lowndes	5/26/2022 9:35	5/26/2022 9:53	21L	A	CL30	MVJ30		
Lowndes	5/26/2022 9:23	5/26/2022 9:27	21L	A	E550	N288SF		
Lowndes	5/26/2022 9:21	5/26/2022 9:25	21L	A	PC12	N266NG		
Lowndes	5/26/2022 9:20	5/26/2022 9:25	21L	A	PC12	N266NG		
Lowndes	5/26/2022 9:16	5/26/2022 9:19	21L	A	C700	EJA811		
Lowndes	5/26/2022 9:13	5/26/2022 9:19	21L	A	C700	EJA811		
Lowndes	5/26/2022 8:54	5/26/2022 9:00	21L	A	S22T	N546PA		
Lowndes	5/25/2022 23:43	5/25/2022 23:16	21L	A	CL35	LXJ592		
Lowndes	5/25/2022 23:41	5/25/2022 23:16	21L	A	CL35	LXJ592		
Lowndes	5/25/2022 19:19	5/25/2022 19:26	21L	A	PC12	N361PE		
Lowndes	5/25/2022 17:43	5/25/2022 17:48	21L	A	PC12	N401SM		
Lowndes	5/25/2022 17:21	5/25/2022 17:14	UNK	O	ASTR	N4SF		
Lowndes	5/25/2022 17:15	5/25/2022 17:12	21L	A	B350	GAI837		
Lowndes	5/25/2022 17:10	5/25/2022 17:12	21L	A	B350	GAI837		
Lowndes	5/25/2022 17:10	5/25/2022 17:12	21L	A	B350	GAI837		
Lowndes	5/25/2022 17:07	5/25/2022 17:12	21L	A	B350	GAI837		
Lowndes	5/25/2022 17:07	5/25/2022 17:12	21L	A	B350	GAI837		
Lowndes	5/25/2022 16:53	5/25/2022 16:59	21L	A	G280	N86CW		
Lowndes	5/25/2022 16:51	5/25/2022 16:54	21L	A	C56X	EJA573		

Lowndes	5/25/2022 16:49	5/25/2022 16:54	21L	A	C56X	EJA573		
Lowndes	5/25/2022 16:28	5/25/2022 16:34	21L	A	PC12	CNS24		
Lowndes	5/25/2022 16:27	5/25/2022 16:34	21L	A	PC12	CNS24		
Lowndes	5/25/2022 15:38	5/25/2022 15:45	21L	A	FA5X	N50HN		
Lowndes	5/25/2022 15:36	5/25/2022 15:45	21L	A	C68A	JTZ715		
Lowndes	5/25/2022 15:32	5/25/2022 15:38	21L	A	PC12	N133PE		
Lowndes	5/25/2022 15:16	5/25/2022 15:23	21L	A	E55P	EJA420		
Lowndes	5/24/2022 22:53	5/24/2022 22:41	8R	D	A320	N366NW		
Lowndes	5/24/2022 13:29	5/24/2022 13:35	21L	A	LJ45	N247JH		
Lowndes	5/24/2022 12:34	5/24/2022 12:35	21L	A	S76	N98PC		
Lowndes	5/24/2022 12:31	5/24/2022 12:35	21L	A	S76	N98PC		
Lowndes	5/24/2022 12:26	5/24/2022 12:35	21L	A	S76	N98PC		
Lowndes	5/24/2022 11:58	5/24/2022 11:55	21L	D	B350	N823EB		
Lowndes	5/24/2022 11:33	5/24/2022 11:37	21L	A	LJ35	BKA712		
Lowndes	5/24/2022 11:19	5/24/2022 11:36	21L	A	E55P	LXJ386		
Lowndes	5/22/2022 9:41	5/22/2022 9:48	21L	A	C560	N210CM		
Lowndes	5/22/2022 8:21	5/22/2022 8:29	21L	A	PA44	N215FW		
Lowndes	5/22/2022 8:21	5/22/2022 8:29	21L	A	PA44	N215FW		
Lowndes	5/21/2022 17:16	5/21/2022 17:17	21L	A	GLF5	N55QC		
Lowndes	5/20/2022 18:11	5/20/2022 18:13	21L	A	PRM1	N273KT		
Lowndes	5/20/2022 8:32	5/20/2022 8:34	21L	A	BE20	CTE585		
Lowndes	5/20/2022 8:00	5/20/2022 8:03	21R	A	C25B	N525WL		
Lowndes	5/19/2022 19:42	5/19/2022 19:44	21L	A	B350	GAJ874		

Lowndes	5/19/2022 19:42	5/19/2022 19:44	21L	A	B350	GAJ874		
Lowndes	5/19/2022 19:39	5/19/2022 19:44	21L	A	CL35	XOJ354		
Lowndes	5/19/2022 16:00	5/19/2022 15:41	UNK	O	UNKN	POSIDN1		
Lowndes	5/19/2022 9:37	5/19/2022 9:43	21L	A	PC24	N196AH		
Lowndes	5/19/2022 9:37	5/19/2022 9:43	21L	A	PC24	N196AH		
Lowndes	5/19/2022 8:15	5/19/2022 8:07	UNK	O	B407	N925SP		
Lowndes	5/18/2022 22:15	5/18/2022 22:19	21R	A	AC50	CTL66		
Lowndes	5/18/2022 18:59	5/18/2022 19:10	21L	T	HDJT	N120GE		
Lowndes	5/18/2022 18:02	5/18/2022 18:09	21L	A	CL35	LXJ563		
Lowndes	5/18/2022 15:47	5/18/2022 15:52	21R	A	C182	N23407		
Lowndes	5/18/2022 11:04	5/18/2022 11:10	21L	A	C25A	ASP508		
Lowndes	5/18/2022 10:48	5/18/2022 11:07	21L	A	C172	N178AF		
Lowndes	5/18/2022 10:36	5/18/2022 10:36	21R	T	C172	N5208K		
Lowndes	5/18/2022 10:35	5/18/2022 10:36	21R	T	C172	N5208K		
Lowndes	5/18/2022 10:30	5/18/2022 10:36	21R	T	C172	N5208K		
Lowndes	5/18/2022 10:27	5/18/2022 10:36	21R	T	C172	N5208K		
Lowndes	5/18/2022 10:27	5/18/2022 10:36	21R	T	C172	N5208K		
Lowndes	5/18/2022 10:26	5/18/2022 10:31	21L	A	CL60	HPJ823		
Lowndes	5/18/2022 10:25	5/18/2022 10:31	21L	A	CL60	HPJ823		
Lowndes	5/18/2022 10:19	5/18/2022 10:24	21L	A	LJ60	FTD561		
Lowndes	5/18/2022 10:18	5/18/2022 10:22	21L	A	C510	N979PC		
Lowndes	5/18/2022 9:38	5/18/2022 9:46	21L	A	C680	N396BB		
Lowndes	5/17/2022 22:32	5/17/2022 22:27	03R	D	AC50	CTL66		

Lowndes	5/17/2022 22:20	5/17/2022 22:27	03R	D	AC50	CTL66		
Lowndes	5/17/2022 22:01	5/17/2022 21:56	03R	D	B350	GAJ806		
Lowndes	5/17/2022 21:39	5/17/2022 21:21	UNK	O	UNKN	UNKNOWN		
Lowndes	5/17/2022 20:54	5/17/2022 20:44	03R	D	GLF4	N800AR		
Lowndes	5/17/2022 20:22	5/17/2022 20:11	03L	D	C172	N62855		
Lowndes	5/17/2022 19:25	5/17/2022 19:35	03L	A	B36T	N972EB		
Lowndes	5/17/2022 19:23	5/17/2022 19:35	03L	A	B36T	N972EB		
Lowndes	5/17/2022 17:40	5/17/2022 17:33	UNK	O	P180	N543JB		
Lowndes	5/17/2022 17:36	5/17/2022 17:28	03R	D	H25B	N58DH		
Lowndes	5/17/2022 17:34	5/17/2022 17:28	03R	D	H25B	N58DH		
Lowndes	5/17/2022 17:27	5/17/2022 17:28	03R	D	H25B	N58DH		
Lowndes	5/17/2022 17:14	5/17/2022 17:10	03R	D	E55P	EJA333		
Lowndes	5/17/2022 17:12	5/17/2022 17:10	03R	D	E55P	EJA333		
Lowndes	5/17/2022 17:08	5/17/2022 16:56	03L	D	P28A	N6919J		
Lowndes	5/17/2022 17:07	5/17/2022 16:56	03L	D	P28A	N6919J		
Lowndes	5/17/2022 17:04	5/17/2022 16:55	03R	D	C680	RJE59		
Lowndes	5/17/2022 17:02	5/17/2022 16:55	03R	D	C680	RJE59		
Lowndes	5/17/2022 16:47	5/17/2022 16:41	34	T	B06	N2AQ		
Lowndes	5/17/2022 16:46	5/17/2022 16:41	34	T	B06	N2AQ		
Lowndes	5/17/2022 16:45	5/17/2022 16:41	34	T	B06	N2AQ		
Lowndes	5/17/2022 16:39	5/17/2022 16:22	03L	D	BE36	N972EB		
Lowndes	5/17/2022 16:36	5/17/2022 16:22	03L	D	BE36	N972EB		
Lowndes	5/17/2022 16:31	5/17/2022 16:22	03L	D	BE36	N972EB		

Lowndes	5/17/2022 16:31	5/17/2022 16:22	03L	D	BE36	N972EB		
Lowndes	5/17/2022 16:30	5/17/2022 16:22	03L	D	BE36	N972EB		
Lowndes	5/17/2022 16:27	5/17/2022 16:22	03L	D	BE36	N972EB		
Lowndes	5/17/2022 16:23	5/17/2022 16:22	03L	D	BE36	N972EB		
Lowndes	5/17/2022 16:19	5/17/2022 16:22	03L	D	BE36	N972EB		
Lowndes	5/17/2022 16:15	5/17/2022 16:12	03R	D	C25B	N757PC		
Lowndes	5/17/2022 16:12	5/17/2022 15:59	03L	D	P28A	N2551U		
Lowndes	5/17/2022 16:10	5/17/2022 15:59	03L	D	P28A	N2551U		
Lowndes	5/17/2022 16:08	5/17/2022 15:48	03R	D	UNKN	N972MM		
Lowndes	5/17/2022 15:06	5/17/2022 15:16	03R	A	E550	N183TS		
Lowndes	5/17/2022 14:58	5/17/2022 14:46	03L	D	SR22	N25YT		
Lowndes	5/17/2022 14:34	5/17/2022 14:24	03R	D	F2TH	N1925		
Lowndes	5/17/2022 14:32	5/17/2022 14:24	03R	D	F2TH	N1925		
Lowndes	5/17/2022 14:30	5/17/2022 14:24	03R	D	F2TH	N1925		
Lowndes	5/17/2022 14:26	5/17/2022 14:18	UNK	O	F2TH	N233EH		
Lowndes	5/17/2022 14:12	5/17/2022 13:51	UNK	O	C172	N733EZ		
Lowndes	5/17/2022 14:09	5/17/2022 13:51	UNK	O	C172	N733EZ		
Lowndes	5/17/2022 13:17	5/17/2022 13:26	03R	D	E545	LXJ420		
Lowndes	5/17/2022 12:09	5/17/2022 11:54	03R	D	C550	EGC797		
Lowndes	5/17/2022 12:07	5/17/2022 11:54	03R	D	C550	EGC797		
Lowndes	5/17/2022 12:04	5/17/2022 11:53	03R	D	LJ35	BKA777		
Lowndes	5/17/2022 11:42	5/17/2022 11:39	03R	D	CL35	EJA754		
Lowndes	5/17/2022 11:41	5/17/2022 11:27	03R	D	PC12	N172JS		

Lowndes	5/17/2022 11:25	5/17/2022 11:23	03R	D	CL60	N768E		
Lowndes	5/17/2022 10:39	5/17/2022 10:37	03R	D	C56X	N45NS		
Lowndes	5/17/2022 10:35	5/17/2022 10:25	03R	D	C680	DPJ708		
Lowndes	5/17/2022 10:33	5/17/2022 10:25	03R	D	C680	DPJ708		
Lowndes	5/17/2022 10:32	5/17/2022 10:25	03R	D	C680	DPJ708		
Lowndes	5/17/2022 10:27	5/17/2022 10:21	03R	D	LJ31	N342JP		
Lowndes	5/17/2022 10:24	5/17/2022 10:09	03R	D	C56X	PHJ56		
Lowndes	5/17/2022 10:22	5/17/2022 10:09	03R	D	C56X	PHJ56		
Lowndes	5/17/2022 10:13	5/17/2022 10:05	03R	D	PC12	N561ST		
Lowndes	5/17/2022 10:11	5/17/2022 10:04	03R	D	E55P	YEL10		
Lowndes	5/17/2022 10:11	5/17/2022 10:04	03R	D	E55P	YEL10		
Lowndes	5/17/2022 10:10	5/17/2022 10:04	03R	D	E55P	YEL10		
Lowndes	5/17/2022 10:08	5/17/2022 9:43	03R	D	SR20	N248RG		
Lowndes	5/17/2022 10:06	5/17/2022 9:43	03R	D	SR20	N248RG		
Lowndes	5/17/2022 10:03	5/17/2022 9:48	03R	D	BE20	N585CE		
Lowndes	5/17/2022 10:02	5/17/2022 9:48	03R	D	BE20	N585CE		
Lowndes	5/17/2022 10:00	5/17/2022 9:55	03R	D	C68A	EJA563		
Lowndes	5/17/2022 9:51	5/17/2022 9:42	03R	D	MU2	N361MA		
Lowndes	5/17/2022 9:45	5/17/2022 9:26	03R	D	CL35	EJA729		
Lowndes	5/17/2022 9:41	5/17/2022 9:50	UNK	A	PC24	CNS176		
Lowndes	5/17/2022 9:35	5/17/2022 9:22	03R	D	PC12	N681GH		
Lowndes	5/17/2022 9:34	5/17/2022 9:22	03R	D	PC12	N681GH		
Lowndes	5/17/2022 9:16	5/17/2022 9:06	03L	T	PC12	N846NG		

Lowndes	5/17/2022 9:14	5/17/2022 9:06	03L	T	PC12	N846NG		
Lowndes	5/17/2022 9:08	5/17/2022 8:55	03R	D	BE40	N417HS		
Lowndes	5/17/2022 9:07	5/17/2022 8:55	03R	D	BE40	N417HS		
Lowndes	5/17/2022 9:06	5/17/2022 8:55	03R	D	BE40	N417HS		
Lowndes	5/17/2022 7:58	5/17/2022 7:40	03R	D	SR22	N404ST		
Lowndes	5/17/2022 7:39	5/17/2022 7:19	03R	D	G280	N86CW		
Lowndes	5/16/2022 11:12	5/16/2022 11:28	21L	A	LJ60	SCM36		
Lowndes	5/16/2022 10:55	5/16/2022 10:59	21L	A	BE20	N551JL		
Lowndes	5/16/2022 8:28	5/16/2022 8:12	21R	D	C172	N715WM		
Lowndes	5/16/2022 8:28	5/16/2022 8:12	21R	D	C172	N715WM		
Lowndes	5/16/2022 7:05	5/16/2022 7:29	21L	A	GA6C	GAJ66		
Lowndes	5/15/2022 19:30	5/15/2022 19:37	21L	A	BE9L	N329GS		
Lowndes	5/15/2022 15:55	5/15/2022 16:00	21R	A	E300	N330TY		
Lowndes	5/15/2022 14:22	5/15/2022 14:26	21L	A	PC12	N479ST		
Lowndes	5/15/2022 14:21	5/15/2022 14:26	21L	A	PC12	N479ST		
Lowndes	5/15/2022 13:58	5/15/2022 14:05	21R	A	C172	N623KW		
Lowndes	5/15/2022 13:55	5/15/2022 14:05	21R	A	C172	N623KW		
Lowndes	5/15/2022 13:22	5/15/2022 13:24	21L	A	LJ60	N522BN		
Lowndes	5/15/2022 13:17	5/15/2022 13:23	21L	A	CL30	LXJ535		
Lowndes	5/15/2022 12:12	5/15/2022 12:19	21R	A	BT36	N18308		
Lowndes	5/15/2022 12:07	5/15/2022 12:19	21R	A	BT36	N18308		
Lowndes	5/15/2022 11:56	5/15/2022 12:07	21R	A	SR22	N792PS		
Lowndes	5/15/2022 11:26	5/15/2022 11:32	21L	A	XUNK	N10601		

Lowndes	5/15/2022 11:22	5/15/2022 11:27	21R	A	P32R	N349SB		
Lowndes	5/15/2022 7:11	5/15/2022 6:58	03R	D	C25A	N45GB		
Lowndes	5/14/2022 19:42	5/14/2022 19:51	21R	A	B58T	N2WW		
Lowndes	5/14/2022 18:48	5/14/2022 18:55	21L	A	CRJ2	N719AV		
Lowndes	5/14/2022 11:23	5/14/2022 11:07	8R	D	E75L	N138SY		
Lowndes	5/14/2022 11:18	5/14/2022 11:07	8R	D	E75L	N138SY		
Lowndes	5/14/2022 10:07	5/14/2022 10:18	21L	A	FA7X	EJM194		
Lowndes	5/14/2022 9:46	5/14/2022 10:01	21L	A	BE17	N2663		
Lowndes	5/14/2022 5:11	5/14/2022 5:22	UNK	A	H25B	N686TX		
Lowndes	5/13/2022 23:07							
Lowndes	5/13/2022 23:05	5/13/2022 22:36	21L	A	C750	N935BA		
Lowndes	5/13/2022 21:38	5/13/2022 21:48	21L	A	P32R	N19PE		
Lowndes	5/13/2022 21:35	5/13/2022 21:48	21L	A	P32R	N19PE		
Lowndes	5/13/2022 20:15	5/13/2022 20:15	21L	A	XUNK	N92879		
Lowndes	5/13/2022 18:01	5/13/2022 18:04	21L	A	C750	FTH978		
Lowndes	5/13/2022 17:58	5/13/2022 18:04	21L	A	C750	FTH978		
Lowndes	5/13/2022 17:07	5/13/2022 17:16	21L	A	C68A	EJA542		
Lowndes	5/13/2022 17:06	5/13/2022 17:16	21L	A	C68A	EJA542		
Lowndes	5/13/2022 17:04	5/13/2022 17:16	21L	A	C68A	EJA542		
Lowndes	5/13/2022 17:02	5/13/2022 17:16	21L	A	C68A	EJA542		
Lowndes	5/13/2022 16:59	5/13/2022 17:16	21L	A	C68A	EJA542		
Lowndes	5/13/2022 16:45	5/13/2022 16:55	21R	A	P32R	N349SB		
Lowndes	5/13/2022 16:44	5/13/2022 16:55	21R	A	P32R	N349SB		

Lowndes	5/13/2022 16:41	5/13/2022 16:47	21L	A	H25B	N506GF		
Lowndes	5/13/2022 16:38	5/13/2022 16:43	21L	A	C680	EJM608		
Lowndes	5/13/2022 16:37	5/13/2022 16:43	21L	A	C680	EJM608		
Lowndes	5/13/2022 16:34	5/13/2022 16:37	21L	A	BE20	N7250T		
Lowndes	5/13/2022 16:32	5/13/2022 16:37	21L	A	BE20	N7250T		
Lowndes	5/13/2022 16:30	5/13/2022 16:36	21L	A	C25B	DCM4289		
Lowndes	5/13/2022 16:30	5/13/2022 16:36	21L	A	C25B	DCM4289		
Lowndes	5/13/2022 16:29	5/13/2022 16:36	21L	A	C25B	DCM4289		
Lowndes	5/13/2022 16:28	5/13/2022 16:36	21L	A	C25B	DCM4289		
Lowndes	5/13/2022 16:23	5/13/2022 16:21	21L	A	BE20	N508GF		
Lowndes	5/13/2022 16:17	5/13/2022 16:21	21L	A	BE20	N508GF		
Lowndes	5/13/2022 16:11	5/13/2022 16:17	21L	T	C525	N615AK		
Lowndes	5/13/2022 16:06	5/13/2022 16:17	21L	T	C525	N615AK		
Lowndes	5/13/2022 16:01	5/13/2022 16:17	21L	T	C525	N615AK		
Lowndes	5/13/2022 16:00	5/13/2022 16:17	21L	T	C525	N615AK		
Lowndes	5/13/2022 15:47	5/13/2022 15:43	21L	A	B350	GAJ850		
Lowndes	5/13/2022 15:39	5/13/2022 15:39	21L	A	SR22	N822MS		
Lowndes	5/13/2022 15:36	5/13/2022 15:39	21L	A	SR22	N822MS		
Lowndes	5/13/2022 15:36	5/13/2022 15:39	21L	A	SR22	N822MS		
Lowndes	5/13/2022 15:14	5/13/2022 15:21	21L	A	CL30	LXJ548		
Lowndes	5/13/2022 15:05	5/13/2022 15:10	21L	A	BE40	N144JS		
Lowndes	5/13/2022 11:25	5/13/2022 11:31	21L	A	C560	N953F		
Lowndes	5/13/2022 11:12	5/13/2022 11:19	21L	A	C25B	N795JS		

Lowndes	5/13/2022 11:05	5/13/2022 11:10	21L	A	PC12	N648JS		
Lowndes	5/13/2022 10:49	5/13/2022 10:55	21L	A	E55P	EJA371		
Lowndes	5/13/2022 10:49	5/13/2022 10:55	21L	A	E55P	EJA371		
Lowndes	5/13/2022 10:43	5/13/2022 10:39	21L	A	UNKN	UNKNOWN		
Lowndes	5/13/2022 10:37	5/13/2022 10:39	21L	A	UNKN	UNKNOWN		
Lowndes	5/13/2022 10:21	5/13/2022 10:24	21L	A	C172	N46556		
Lowndes	5/13/2022 10:08	5/13/2022 10:24	21L	A	C172	N46556		
Lowndes	5/13/2022 10:06	5/13/2022 10:10	21L	A	C525	N430JF		
Lowndes	5/13/2022 10:02	5/13/2022 10:03	21L	A	PRM1	N273KT		
Lowndes	5/13/2022 9:55	5/13/2022 9:57	21L	A	BE58	N93FE		
Lowndes	5/13/2022 9:47	5/13/2022 9:49	21L	A	P28A	N6919J		
Lowndes	5/13/2022 8:30	5/13/2022 8:22	UNK	O	S22T	N591GT		
Lowndes	5/13/2022 7:59	5/13/2022 8:09	21L	A	P46T	N27KG		
Lowndes	5/13/2022 7:33	5/13/2022 7:40	21L	A	C560	N577XW		
Lowndes	5/13/2022 7:32	5/13/2022 7:40	21L	A	C560	N577XW		
Lowndes	5/13/2022 7:29	5/13/2022 7:40	21L	A	C560	N577XW		
Lowndes	5/13/2022 0:13	5/13/2022 0:39	21L	A	C550	N497PF		
Lowndes	5/12/2022 21:49	5/12/2022 21:28	03L	D	P28A	N11CA		
Lowndes	5/12/2022 21:05	5/12/2022 21:08	03R	D	LJ40	N479JS		
Lowndes	5/12/2022 20:40	5/12/2022 20:39	03R	D	B350	GAJ855		
Lowndes	5/12/2022 20:36	5/12/2022 20:17	03R	D	P28B	N6919J		
Lowndes	5/12/2022 19:58	5/12/2022 19:43	UNK	O	UNKN	UNKNOWN		
Lowndes	5/12/2022 19:56	5/12/2022 19:43	UNK	O	UNKN	UNKNOWN		

Lowndes	5/12/2022 19:56	5/12/2022 19:43	UNK	O	UNKN	UNKNOWN		
Lowndes	5/12/2022 19:39	5/12/2022 19:29	03R	D	PC12	N530WC		
Lowndes	5/12/2022 19:02	5/12/2022 18:36	03L	D	P28A	N929A		
Lowndes	5/12/2022 18:55	5/12/2022 18:36	03L	D	P28A	N929A		
Lowndes	5/12/2022 16:12	5/12/2022 16:05	03R	D	LJ40	DHR4		
Lowndes	5/12/2022 15:23	5/12/2022 15:21	03R	D	B350	GAJ869		
Lowndes	5/12/2022 14:55	5/12/2022 14:46	03R	D	BE58	N558WH		
Lowndes	5/12/2022 14:45	5/12/2022 14:29	03R	D	C56X	N83GB		
Lowndes	5/12/2022 13:49	5/12/2022 13:42	03R	D	CL35	EJA787		
Lowndes	5/12/2022 13:46	5/12/2022 13:42	03R	D	CL35	EJA787		
Lowndes	5/12/2022 13:41	5/12/2022 13:42	03R	D	CL35	EJA787		
Lowndes	5/12/2022 13:39	5/12/2022 13:19	03L	D	P28A	N2551U		
Lowndes	5/12/2022 13:33	5/12/2022 13:19	03L	D	P28A	N2551U		
Lowndes	5/12/2022 13:28	5/12/2022 13:17	03R	D	C525	N173CA		
Lowndes	5/12/2022 10:34	5/12/2022 10:23	34	D	B407	N44HX		
Lowndes	5/12/2022 10:19	5/12/2022 9:56	03L	D	S22T	N8WT		
Lowndes	5/12/2022 10:14	5/12/2022 10:02	03R	D	BE40	JCM332		
Lowndes	5/12/2022 8:56	5/12/2022 8:43	03L	D	SR20	N908CB		
Lowndes	5/12/2022 8:50	5/12/2022 8:45	03R	D	TBM8	N3EK		
Lowndes	5/12/2022 7:34	5/12/2022 7:21	03R	D	BE40	DPJ450		
Lowndes	5/11/2022 19:01	5/11/2022 18:54	03R	D	BE40	ERY917		
Lowndes	5/11/2022 17:31	5/11/2022 17:22	03R	D	SF50	N103DM		
Lowndes	5/11/2022 12:35	5/11/2022 12:31	03R	D	H25B	N900ER		

Lowndes	5/11/2022 12:13	5/11/2022 11:58	03L	D	P28A	N542A		
Lowndes	5/11/2022 12:13	5/11/2022 11:58	03L	D	P28A	N542A		
Lowndes	5/11/2022 12:08	5/11/2022 12:09	03R	D	PRM1	N273KT		
Lowndes	5/11/2022 12:05	5/11/2022 12:03	03R	D	BE40	OKC467		
Lowndes	5/11/2022 12:03	5/11/2022 11:57	03R	D	CL35	EJA756		
Lowndes	5/11/2022 11:54	5/11/2022 11:47	03L	D	SR20	N908CB		
Lowndes	5/11/2022 11:40	5/11/2022 11:30	03R	D	PC12	N539PE		
Lowndes	5/11/2022 11:39	5/11/2022 11:30	03R	D	PC12	N539PE		
Lowndes	5/11/2022 11:37	5/11/2022 11:30	03R	D	PC12	N539PE		
Lowndes	5/11/2022 11:20	5/11/2022 11:14	03L	D	P28A	N6919J		
Lowndes	5/11/2022 11:12	5/11/2022 11:02	03R	D	BE55	N93FE		
Lowndes	5/11/2022 11:11	5/11/2022 11:02	03R	D	BE55	N93FE		
Lowndes	5/11/2022 9:04	5/11/2022 8:57	03L	D	C172	N2105X		
Lowndes	5/11/2022 8:57	5/11/2022 8:57	03L	D	C172	N2105X		
Lowndes	5/11/2022 8:54	5/11/2022 8:42	03R	D	P46T	N917CC		
Lowndes	5/11/2022 8:52	5/11/2022 8:42	03R	D	P46T	N917CC		
Lowndes	5/11/2022 8:52	5/11/2022 8:42	03R	D	P46T	N917CC		
Lowndes	5/11/2022 8:51	5/11/2022 8:42	03R	D	P46T	N917CC		
Lowndes	5/11/2022 8:40	5/11/2022 8:30	03R	D	BE33	N7218H		
Lowndes	5/11/2022 8:37	5/11/2022 8:27	03R	D	BE40	N500TH		
Lowndes	5/11/2022 8:20	5/11/2022 8:07	03R	D	PC12	N717NC		
Lowndes	5/11/2022 8:18	5/11/2022 8:07	03R	D	PC12	N717NC		
Lowndes	5/11/2022 8:16	5/11/2022 8:05	03R	D	SR22	N553LB		

Lowndes	5/11/2022 8:12	5/11/2022 8:06	03R	D	B350	169KA		
Lowndes	5/11/2022 8:10	5/11/2022 8:06	03R	D	B350	169KA		
Lowndes	5/11/2022 8:08	5/11/2022 7:58	03R	D	H25B	N991PS		
Lowndes	5/11/2022 8:03	5/11/2022 7:50	03R	D	BE36	N273EA		
Lowndes	5/11/2022 7:35	5/11/2022 7:23	03R	D	BE20	FNX2174		
Lowndes	5/11/2022 7:30	5/11/2022 7:23	03R	D	BE20	FNX2174		
Lowndes	5/10/2022 22:25	5/10/2022 22:18	UNK	O	UNKN	UNKNOWN		
Lowndes	5/10/2022 22:10	5/10/2022 22:03	UNK	O	UNKN	UNKNOWN		
Lowndes	5/10/2022 21:48	5/10/2022 21:51	UNK	A	C680	CTF684		
Lowndes	5/10/2022 21:19	5/10/2022 21:04	UNK	O	C150	N10645		
Lowndes	5/10/2022 21:06	5/10/2022 21:10	21R	A	UNKN	UNKNOWN		
Lowndes	5/10/2022 19:34	5/10/2022 19:22	UNK	O	SR20	N329DA		
Lowndes	5/10/2022 19:25	5/10/2022 19:32	UNK	A	E55P	JTZ419		
Lowndes	5/10/2022 19:23	5/10/2022 19:15	03R	T	BE20	CTE491		
Lowndes	5/10/2022 19:18	5/10/2022 19:15	03R	T	BE20	CTE491		
Lowndes	5/10/2022 19:11	5/10/2022 18:48	03L	D	C172	N623KW		
Lowndes	5/10/2022 17:19	5/10/2022 17:02	03R	D	BE40	N260JR		
Lowndes	5/10/2022 17:12	5/10/2022 17:02	03R	D	BE40	N260JR		
Lowndes	5/10/2022 17:09	5/10/2022 17:16	03R	A	BE20	N510LA		
Lowndes	5/10/2022 16:12	5/10/2022 16:03	03R	D	CL30	N93LA		
Lowndes	5/10/2022 16:11	5/10/2022 16:03	03R	D	CL30	N93LA		
Lowndes	5/10/2022 16:09	5/10/2022 16:03	03R	D	CL30	N93LA		
Lowndes	5/10/2022 16:00	5/10/2022 15:58	03R	D	B350	GAJ838		

Lowndes	5/10/2022 15:10	5/10/2022 15:03	03R	D	BE30	N777JE		
Lowndes	5/10/2022 15:10	5/10/2022 15:03	03R	D	BE30	N777JE		
Lowndes	5/10/2022 14:36	5/10/2022 14:38	03R	D	C68A	EJA513		
Lowndes	5/10/2022 14:25	5/10/2022 14:09	03R	D	S22T	N33167		
Lowndes	5/10/2022 14:15	5/10/2022 14:01	03R	D	CL35	EJA781		
Lowndes	5/10/2022 13:40	5/10/2022 13:32	03R	D	BE20	CTE491		
Lowndes	5/10/2022 13:29	5/10/2022 13:08	03R	D	C56X	N845JS		
Lowndes	5/10/2022 11:32	5/10/2022 11:39	03R	D	C650	N2UP		
Lowndes	5/10/2022 11:25	5/10/2022 11:05	03R	D	C550	N726HA		
Lowndes	5/10/2022 11:12	5/10/2022 11:05	03R	D	C550	N726HA		
Lowndes	5/10/2022 10:59	5/10/2022 10:46	03L	D	P28A	N81771		
Lowndes	5/10/2022 10:55	5/10/2022 10:46	03L	D	P28A	N81771		
Lowndes	5/10/2022 10:49	5/10/2022 10:36	03L	D	P28A	N140SB		
Lowndes	5/10/2022 10:35	5/10/2022 10:36	03R	A	P32R	N299HP		
Lowndes	5/10/2022 10:29	5/10/2022 10:36	03R	A	P32R	N299HP		
Lowndes	5/10/2022 10:24	5/10/2022 10:10	03R	D	LJ45	N18GJ		
Lowndes	5/10/2022 10:13	5/10/2022 10:10	03R	D	LJ45	N18GJ		
Lowndes	5/10/2022 9:40	5/10/2022 9:38	03L	D	P28A	N2551U		
Lowndes	5/10/2022 8:45	5/10/2022 8:50	03R	A	C25B	SVL77		
Lowndes	5/10/2022 8:44	5/10/2022 8:50	03R	A	C25B	SVL77		
Lowndes	5/10/2022 8:29	5/10/2022 8:22	03R	D	PC12	N28MS		
Lowndes	5/10/2022 8:26	5/10/2022 8:16	03R	D	BE20	N877PA		
Lowndes	5/10/2022 7:58	5/10/2022 7:46	UNK	O	RV10	N279RB		

Lowndes	5/10/2022 7:29	5/10/2022 7:22	8R	D	A321	N341DN		
Lowndes	5/9/2022 18:01	5/9/2022 17:57	03R	D	COL4	N454MC		
Lowndes	5/9/2022 16:33	5/9/2022 16:17	03R	D	PA31	N443MC		
Lowndes	5/9/2022 15:49	5/9/2022 15:36	03R	D	BE20	N25WC		
Lowndes	5/9/2022 15:40	5/9/2022 15:31	03R	D	H25B	N215BB		
Lowndes	5/9/2022 15:31	5/9/2022 15:12	03R	D	TBM8	N86KJ		
Lowndes	5/9/2022 15:29	5/9/2022 15:12	03R	D	TBM8	N86KJ		
Lowndes	5/9/2022 13:42	5/9/2022 13:29	03R	D	PA46	N24177		
Lowndes	5/9/2022 12:22	5/9/2022 12:11	03R	D	PC12	N7679T		
Lowndes	5/9/2022 11:39	5/9/2022 11:33	03R	D	C56X	N818BL		
Lowndes	5/9/2022 11:38	5/9/2022 11:33	03R	D	C56X	N818BL		
Lowndes	5/9/2022 11:32	5/9/2022 11:14	03R	D	S22T	N33167		
Lowndes	5/9/2022 11:30	5/9/2022 11:14	03R	D	S22T	N33167		
Lowndes	5/9/2022 11:25	5/9/2022 11:14	03L	D	C172	N704RB		
Lowndes	5/9/2022 11:20	5/9/2022 11:14	03L	D	C172	N704RB		
Lowndes	5/9/2022 11:16	5/9/2022 11:11	03R	D	B350	GAJ875		
Lowndes	5/9/2022 11:11	5/9/2022 10:56	03R	D	H25B	KPO85		
Lowndes	5/9/2022 11:08	5/9/2022 10:56	03R	D	H25B	KPO85		
Lowndes	5/9/2022 10:53	5/9/2022 10:43	03R	D	C56X	N100YB		
Lowndes	5/9/2022 10:38	5/9/2022 10:32	03R	D	C414	N151JA		
Lowndes	5/9/2022 10:35	5/9/2022 10:32	03R	D	C414	N151JA		
Lowndes	5/9/2022 10:33	5/9/2022 10:32	03R	D	C414	N151JA		
Lowndes	5/9/2022 10:29	5/9/2022 10:10	03R	D	BE40	N144JS		

Lowndes	5/9/2022 10:25	5/9/2022 10:10	03R	D	BE40	N144JS		
Lowndes	5/9/2022 10:24	5/9/2022 10:10	03R	D	BE40	N144JS		
Lowndes	5/9/2022 10:18	5/9/2022 9:59	03R	D	C750	N541CX		
Lowndes	5/9/2022 10:16	5/9/2022 9:59	03R	D	C750	N541CX		
Lowndes	5/9/2022 10:15	5/9/2022 10:07	03R	D	GLF6	LXJ657		
Lowndes	5/9/2022 10:14	5/9/2022 10:07	03R	D	GLF6	LXJ657		
Lowndes	5/9/2022 10:07	5/9/2022 10:02	03R	D	C25B	N757PC		
Lowndes	5/9/2022 10:00	5/9/2022 9:49	03R	D	BE30	N777JE		
Lowndes	5/9/2022 9:42	5/9/2022 9:33	03R	D	E55P	EJA318		
Lowndes	5/9/2022 9:38	5/9/2022 9:33	03R	D	E55P	EJA318		
Lowndes	5/9/2022 9:37	5/9/2022 9:33	03R	D	E55P	EJA318		
Lowndes	5/9/2022 9:33	5/9/2022 9:25	03R	D	CL35	LXJ591		
Lowndes	5/9/2022 9:32	5/9/2022 9:24	03R	D	SR22	N224GR		
Lowndes	5/9/2022 9:25	5/9/2022 9:17	03R	D	C25B	SVL6		
Lowndes	5/9/2022 9:21	5/9/2022 9:09	03R	D	F900	EJM904		
Lowndes	5/9/2022 9:18	5/9/2022 9:09	03R	D	F900	EJM904		
Lowndes	5/9/2022 9:04	5/9/2022 8:42	03R	D	SR22	N404ST		
Lowndes	5/9/2022 9:00	5/9/2022 8:42	03R	D	SR22	N404ST		
Lowndes	5/9/2022 8:59	5/9/2022 8:51	03L	T	C172	N161GT		
Lowndes	5/9/2022 8:49	5/9/2022 8:36	03R	D	LJ60	N372BJ		
Lowndes	5/9/2022 8:48	5/9/2022 8:44	03R	D	C680	N711FS		
Lowndes	5/9/2022 8:29	5/9/2022 8:17	03R	D	BE40	JTL480		
Lowndes	5/9/2022 4:58	5/9/2022 4:44	03R	D	PL8	N580K		
Lowndes	5/8/2022 17:00	5/8/2022 17:06	21R	A	BE35	N3147W		
Lowndes	5/8/2022 16:58	5/8/2022 17:06	21R	A	BE35	N3147W		
Lowndes	5/8/2022 16:56	5/8/2022 17:06	21R	A	BE35	N3147W		
Lowndes	5/8/2022 16:45	5/8/2022 16:52	21L	A	CL60	EJA247		
Lowndes	5/8/2022 16:26	5/8/2022 16:35	21L	A	C680	EJA334		
Lowndes	5/8/2022 16:19	5/8/2022 16:35	21L	A	C680	EJA334		
Lowndes	5/8/2022 15:44	5/8/2022 15:49	21R	A	BE33	N3827Q		

Lowndes	5/8/2022 15:42	5/8/2022 15:49	21R	A	BE33	N3827Q		
Lowndes	5/8/2022 14:40	5/8/2022 14:49	21L	A	S22T	N713JB		
Lowndes	5/8/2022 14:31	5/8/2022 14:44	21L	A	E55P	EJA325		
Lowndes	5/8/2022 14:27	5/8/2022 14:32	21L	A	C56X	N96TE		
Lowndes	5/8/2022 13:08	5/8/2022 13:03	21L	A	SR20	N404YZ		
Lowndes	5/8/2022 12:59	5/8/2022 13:03	21L	A	SR20	N404YZ		
Lowndes	5/8/2022 12:37	5/8/2022 12:41	21L	A	C680	EJA385		
Lowndes	5/8/2022 12:32	5/8/2022 12:38	21L	A	CL60	N26JE		
Lowndes	5/8/2022 12:28	5/8/2022 12:38	21L	A	CL60	N26JE		
Lowndes	5/8/2022 12:27	5/8/2022 12:29	21L	A	BE40	DPJ452		
Lowndes	5/8/2022 11:30	5/8/2022 11:37	21L	A	C680	N259CK		
Lowndes	5/8/2022 11:28	5/8/2022 11:32	21L	A	TBM9	N130TM		
Lowndes	5/8/2022 11:28	5/8/2022 11:32	21L	A	TBM9	N130TM		
Lowndes	5/8/2022 10:17	5/8/2022 10:37	21L	A	H25B	N581RS		
Lowndes	5/8/2022 10:16	5/8/2022 10:37	21L	A	H25B	N581RS		
Lowndes	5/8/2022 8:06	5/8/2022 8:11	21L	A	P46T	N64AA		
Lowndes	5/7/2022 18:45	5/7/2022 18:26	03L	D	P28A	N103AV		
Lowndes	5/7/2022 18:04	5/7/2022 17:53	03R	D	FA50	N50HN		
Lowndes	5/7/2022 13:22	5/7/2022 13:28	21L	A	E50P	EJA428		
Lowndes	5/7/2022 12:23	5/7/2022 12:26	21L	A	S22T	N446HB		
Lowndes	5/7/2022 12:10	5/7/2022 12:02	UNK	O	SR22	N821P		
Lowndes	5/7/2022 12:00	5/7/2022 12:07	21L	A	E50P	JT2374		
Lowndes	5/7/2022 11:58	5/7/2022 12:06	21L	A	E55P	EJA394		
Lowndes	5/7/2022 11:37	5/7/2022 11:43	21L	A	C182	N9133M		

Lowndes	5/7/2022 9:47	5/7/2022 9:42	UNK	O	UNKN	UNKNOWN		
Lowndes	5/7/2022 9:35	5/7/2022 9:36	21L	A	B350	GAJ863		
Lowndes	5/6/2022 20:53	5/6/2022 20:57	21L	A	C56X	EJA689		
Lowndes	5/6/2022 16:10	5/6/2022 16:04	UNK	O	B350	GAJ841		
Lowndes	5/6/2022 14:51	5/6/2022 14:57	21L	A	BE58	N3066D		
Lowndes	5/6/2022 12:28	5/6/2022 12:34	21L	A	PC12	N229NG		
Lowndes	5/6/2022 12:11	5/6/2022 12:19	21L	A	C560	N100WP		
Lowndes	5/6/2022 11:37	5/6/2022 11:37	21L	A	B350	GAJ874		
Lowndes	5/6/2022 11:34	5/6/2022 11:37	21L	A	B350	GAJ874		
Lowndes	5/6/2022 11:16	5/6/2022 11:25	21L	A	PC12	CNS794		
Lowndes	5/5/2022 23:08	5/5/2022 23:16	21L	A	P32R	N349SB		
Lowndes	5/5/2022 20:06	5/5/2022 20:09	21L	A	PC12	N859PL		
Lowndes	5/5/2022 19:58	5/5/2022 20:03	21L	A	G280	GAJ593		
Lowndes	5/5/2022 19:57	5/5/2022 20:03	21L	A	G280	GAJ593		
Lowndes	5/5/2022 19:54	5/5/2022 20:01	21R	A	P28A	N659A		
Lowndes	5/5/2022 18:39	5/5/2022 18:49	21L	A	CL30	N250AG		
Lowndes	5/5/2022 17:48	5/5/2022 17:52	21L	A	BE9L	N891AA		
Lowndes	5/5/2022 17:26	5/5/2022 17:29	21L	A	C25B	SVL8		
Lowndes	5/5/2022 16:14	5/5/2022 16:25	21R	A	C172	N885GT		
Lowndes	5/5/2022 15:21	5/5/2022 15:11	21R	A	BE35	N5HK		
Lowndes	5/5/2022 14:53	5/5/2022 14:58	21L	A	F2TH	N520SC		
Lowndes	5/5/2022 14:44	5/5/2022 14:51	21L	A	GLF4	N926TT		
Lowndes	5/5/2022 10:37	5/5/2022 10:30	03R	D	B58T	N491WM		
Lowndes	5/5/2022 10:19	5/5/2022 10:05	03R	D	CL35	N31TF		

Lowndes	5/5/2022 10:18	5/5/2022 10:05	03R	D	CL35	N31TF		
Lowndes	5/5/2022 10:16	5/5/2022 10:05	03R	D	CL35	N31TF		
Lowndes	5/5/2022 10:10	5/5/2022 10:05	03R	D	CL35	EJA744		
Lowndes	5/5/2022 10:08	5/5/2022 10:05	03R	D	CL35	EJA744		
Lowndes	5/5/2022 10:03	5/5/2022 9:58	03R	D	F2TH	N190SA		
Lowndes	5/5/2022 9:53	5/5/2022 9:42	03R	D	C56X	GAJ507		
Lowndes	5/5/2022 9:52	5/5/2022 9:34	UNK	O	B407	N925SP		
Lowndes	5/5/2022 9:45	5/5/2022 9:34	UNK	O	B407	N925SP		
Lowndes	5/5/2022 8:01	5/5/2022 7:55	03L	D	P28A	N2551U		
Lowndes	5/5/2022 7:56	5/5/2022 7:50	03R	D	C56X	EJA556		
Lowndes	5/5/2022 7:19	5/5/2022 6:58	03L	D	P28A	N908A		
Lowndes	5/4/2022 20:08	5/4/2022 20:10	21L	A	H25B	N900WS		
Lowndes	5/4/2022 19:37	5/4/2022 19:44	21L	A	BE20	N143TA		
Lowndes	5/4/2022 19:33	5/4/2022 19:44	21L	A	BE20	N143TA		
Lowndes	5/4/2022 19:32	5/4/2022 19:44	21L	A	BE20	N143TA		
Lowndes	5/4/2022 19:18	5/4/2022 19:30	21L	A	C560	PXG691		
Lowndes	5/4/2022 19:18	5/4/2022 19:30	21L	A	C560	PXG691		
Lowndes	5/4/2022 19:15	5/4/2022 19:16	21L	A	PC12	N56JW		
Lowndes	5/4/2022 18:42	5/4/2022 18:50	21L	A	C700	EJA803		
Lowndes	5/4/2022 18:36	5/4/2022 18:43	21L	A	BE36	N1974D		
Lowndes	5/4/2022 18:24	5/4/2022 18:28	21L	A	PAY2	N88BC		
Lowndes	5/4/2022 17:44	5/4/2022 17:46	21L	A	ASTR	N327GA		
Lowndes	5/4/2022 17:33	5/4/2022 17:46	21L	A	ASTR	N327GA		
Lowndes	5/4/2022 17:19	5/4/2022 17:29	26R	A	B712	N939AT		
Lowndes	5/4/2022 17:18	5/4/2022 17:29	26R	A	B712	N939AT		
Lowndes	5/4/2022 17:17	5/4/2022 17:29	26R	A	B712	N939AT		

Lowndes	5/4/2022 17:15	5/4/2022 17:29	26R	A	B712	N939AT		
Lowndes	5/4/2022 16:30	5/4/2022 16:35	21R	A	S22T	N344MD		
Lowndes	5/4/2022 16:29	5/4/2022 16:35	21R	A	S22T	N344MD		
Lowndes	5/4/2022 16:27	5/4/2022 16:32	21L	A	GLF4	N116MK		
Lowndes	5/4/2022 15:57	5/4/2022 16:03	21L	A	CL35	EJA769		
Lowndes	5/4/2022 15:41	5/4/2022 15:47	21L	A	GLF5	N620JH		
Lowndes	5/4/2022 14:28	5/4/2022 14:36	21L	A	GLF5	N407TR		
Lowndes	5/4/2022 14:16	5/4/2022 14:17	21L	A	C56X	EJA587		
Lowndes	5/4/2022 13:27	5/4/2022 13:33	21L	A	C56X	N809JS		
Lowndes	5/4/2022 12:46	5/4/2022 12:59	21L	A	C172	N885GT		
Lowndes	5/4/2022 12:12	5/4/2022 12:27	21R	A	C172	N161GT		
Lowndes	5/4/2022 10:44	5/4/2022 10:34	UNK	O	UNKN	UNKNOWN		
Lowndes	5/4/2022 8:39	5/4/2022 8:41	21L	A	EA50	N607LM		
Lowndes	5/3/2022 23:37	5/3/2022 23:45	21L	A	C25B	N981AM		
Lowndes	5/3/2022 19:06	5/3/2022 19:11	21L	A	C680	N259CK		
Lowndes	5/3/2022 15:52	5/3/2022 15:57	21L	A	BE40	DPJ487		
Lowndes	5/3/2022 15:43	5/3/2022 15:49	21L	A	GLF4	N63NM		
Lowndes	5/3/2022 14:47	5/3/2022 14:58	21L	A	G280	EDG471		
Lowndes	5/3/2022 9:56	5/3/2022 10:02	21L	A	C56X	N497MN		
Lowndes	5/3/2022 9:20	5/3/2022 9:25	21L	A	BE20	N98VG		
Lowndes	5/3/2022 6:45	5/3/2022 6:51	21L	A	BE9L	N199PL		
Lowndes	5/2/2022 12:46	5/2/2022 12:52	21L	A	PC12	N133PE		
Prince	5/17/2022 7:40	5/17/2022 7:34	UNK	O	P180	N543JB		
Prince	5/16/2022 22:57	5/16/2022 22:51	03R	D	C414	N151JA	NMS01	86.3

Prince	5/12/2022 22:28	5/12/2022 22:25	03R	D	AC50	CTL66		
Prince	5/10/2022 21:21	5/10/2022 21:04	UNK	O	C150	N10645		
Prince	5/2/2022 11:07	5/2/2022 11:01	UNK	O	UNKN	UNKNOWN		
Mercante	5/26/2022 13:52	5/26/2022 13:43	21L	D	C560	N826AC		
Mercante	5/25/2022 8:21	5/25/2022 8:16	21L	D	BE9L	N707PC		
Mercante	5/25/2022 7:48	5/25/2022 7:39	21L	D	E55P	N302TG		
Mercante	5/24/2022 22:47	5/24/2022 22:43	21L	D	GA6C	GAJ66		
Mercante	5/24/2022 16:58	5/24/2022 16:45	21L	T	C56X	N735XL		
Mercante	5/14/2022 19:05	5/14/2022 18:52	21L	T	BE18	N197L		
Mercante	5/14/2022 12:08	5/14/2022 11:47	21L	D	DC3	N99FS		
Mercante	5/14/2022 12:01	5/14/2022 11:43	21L	D	T6	N791MH		
Farinola	5/18/2022 22:00	5/18/2022 21:47	21R	D	C172	N885GT		
Farinola	5/18/2022 15:08	5/18/2022 14:56	21L	D	C560	N900XL		
Farinola	5/15/2022 20:04	5/15/2022 19:48	21R	D	BE24	N18841		
Farinola	5/15/2022 19:41	5/15/2022 19:31	21R	D	C172	N885GT		
Farinola	5/15/2022 19:38	5/15/2022 19:31	21R	D	C172	N885GT		
Farinola	5/15/2022 19:29	5/15/2022 19:14	21L	D	C56X	N809JS		
Farinola	5/15/2022 19:11	5/15/2022 18:59	21R	D	C172	N7784G		
Farinola	5/15/2022 19:11	5/15/2022 18:59	21R	D	C172	N7784G		
Townsend	5/30/2022 19:29	5/30/2022 19:32	03R	A	GALX	JTL42		
Townsend	5/17/2022 9:43	5/17/2022 9:48	03R	A	E55P	LXJ352		
Townsend	5/11/2022 16:28	5/11/2022 16:33	03R	A	E55P	N302TG		
Townsend	5/11/2022 14:59	5/11/2022 15:05	03R	A	LJ75	NJM300		



Townsend	5/10/2022 14:24	5/10/2022 14:34	03R	A	C68A	EJA688		
Townsend	5/9/2022 9:13	5/9/2022 9:18	03R	A	CL35	LXJ560		
Townsend	5/8/2022 16:24	5/8/2022 16:09	21L	D	PC12	STT28		
Townsend	5/5/2022 12:53	5/5/2022 12:58	03R	A	GLF4	KPO5		
Robinson	5/28/2022 1:45	5/28/2022 1:39	21L	D	FA50	N156RE	NMS03	85.2
Robinson	5/15/2022 12:56	5/15/2022 12:34	21L	D	SR22	N404ST		
Bohorquez	5/24/2022 6:07							
Van Pelt	5/29/2022 10:46	5/29/2022 10:51	03R	A	C56X	EJA611		
Van Pelt	5/11/2022 18:17	5/11/2022 18:23	03R	A	B350	GAJ831		
Van Pelt	5/11/2022 17:47	5/11/2022 17:44	03R	A	PA46	N697DF		
Primas	5/30/2022 14:42	5/30/2022 14:45	03R	A	GLF4	N450HQ		
Primas	5/28/2022 20:41	5/28/2022 20:43	03R	A	BE9L	N329GS		
Primas	5/13/2022 20:46	5/13/2022 20:42	8R	D	B738	N8563Z		
Primas	5/13/2022 19:09	5/13/2022 19:07	21L	D	SR22	N69MZ		
Primas	5/11/2022 19:01	5/11/2022 19:04	03R	A	C510	N323PG		
Kovar	5/4/2022 18:38	5/4/2022 18:43	21L	A	SR22	N848DE		
Winer	5/13/2022 14:39	5/13/2022 14:42	21L	A	E55P	N316GV		
Barnett	5/13/2022 15:16	5/13/2022 15:16	UNK	A	UNKN	UNKNOWN		
Menand	5/31/2022 13:27	5/31/2022 13:22	21R	D	C23	N9298S		
Menand	5/28/2022 14:47	5/28/2022 14:39	34	D	R66	N102SW		
Menand	5/28/2022 12:30	5/28/2022 12:38	03R	A	CL35	EJA756		
Menand	5/25/2022 8:56	5/25/2022 8:39	21L	D	C650	N2UP		
Menand	5/17/2022 19:44	5/17/2022 19:51	03R	A	SR22	N367BM		
Menand	5/17/2022 18:03	5/17/2022 17:52	03L	D	M20P	CMF1296		

Menand	5/17/2022 16:11	5/17/2022 15:50	UNK	O	B407	N427TJ		
Menand	5/17/2022 9:06	5/17/2022 9:13	03R	A	PC12	CNS46		
Menand	5/15/2022 9:50	5/15/2022 9:42	UNK	O	CL35	EJA794		
Menand	5/14/2022 21:55	5/14/2022 22:03	21L	A	BE95	N801Q		
Menand	5/13/2022 17:28	5/13/2022 17:14	21L	D	T6	N791MH		
Menand	5/13/2022 17:24	5/13/2022 17:14	21L	D	T6	N791MH		
Menand	5/12/2022 12:14	5/12/2022 12:21	03R	A	CL35	LXJ586		
Menand	5/12/2022 11:29	5/12/2022 11:34	03R	A	LJ35	BKA759		
Menand	5/12/2022 8:13	5/12/2022 8:21	03R	A	TBM8	N3EK		
Menand	5/11/2022 15:57	5/11/2022 16:03	03R	A	C25B	N123CJ		
Menand	5/11/2022 15:33	5/11/2022 15:19	03R	D	TBM7	N777TA		
Menand	5/9/2022 15:51	5/9/2022 15:59	03R	A	FA7X	MMD6428		
Menand	5/8/2022 20:53	5/8/2022 20:34	UNK	O	R44	N122AA		
Menand	5/8/2022 16:12	5/8/2022 16:00	21L	D	C550	N476RS		
Menand	5/7/2022 21:10	5/7/2022 21:14	03R	A	CL35	EJA738		
Menand	5/5/2022 11:39	5/5/2022 11:42	03R	A	B350	GAJ882		
Menand	5/5/2022 11:13	5/5/2022 11:19	03L	A	SR22	N770SR		
Menand	5/5/2022 8:55	5/5/2022 9:01	UNK	O	C172	N54291		
Lien	5/11/2022 15:13	5/11/2022 15:16	03R	A	GLF4	N444QC		
Staples	5/15/2022 9:52	5/15/2022 9:36	UNK	D	P28A	N140SB		
Cody	5/20/2022 22:57	5/20/2022 22:53	21L	D	GLF6	N922H		
Cody	5/20/2022 2:28	5/20/2022 2:32	21L	A	AC50	CTL68		
Cody	5/20/2022 1:26	5/20/2022 1:20	21L	D	GLF4	N917MS		
Cody	5/14/2022 23:52	5/14/2022 23:48	21L	D	C560	PXG691		

Cody	5/1/2022 3:06	5/1/2022 3:14	21L	A	BE9L	N329GS		
Novas	5/15/2022 12:57	5/15/2022 12:34	21L	D	SR22	N404ST		
Lee	5/15/2022 12:56	5/15/2022 12:45	21L	D	P28A	N929A	NMS03	70.7

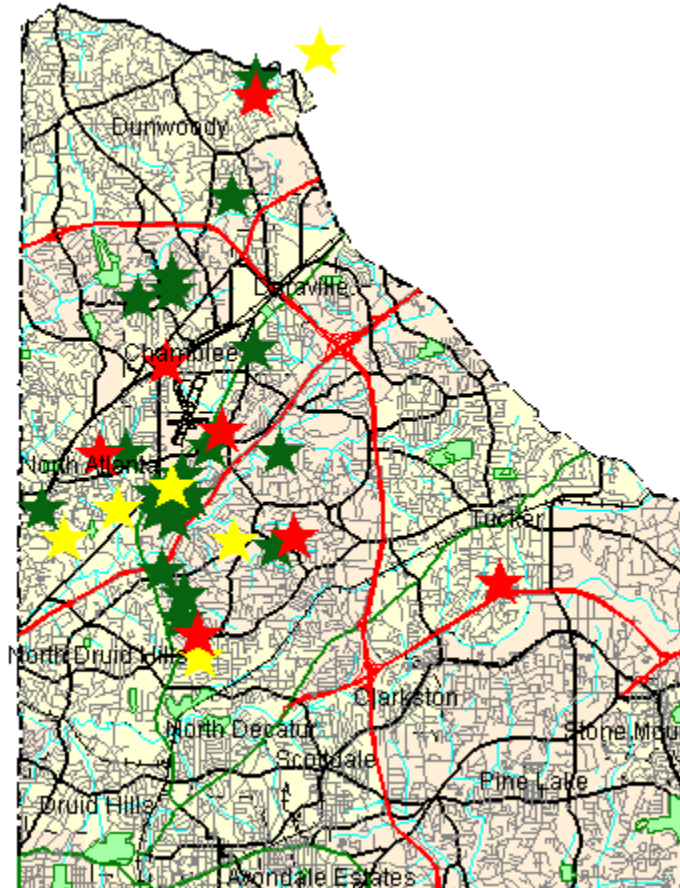
Disturbance Location Pin Map – May 2022



-  1-5 Complaints
-  6-10 Complaints
-  11+ Complaints

Complainants with Complaints Total

(0 Complainant(s) outside of DeKalb County; and 0 unknown)

Monthly Noise Levels at Monitors

May 2022

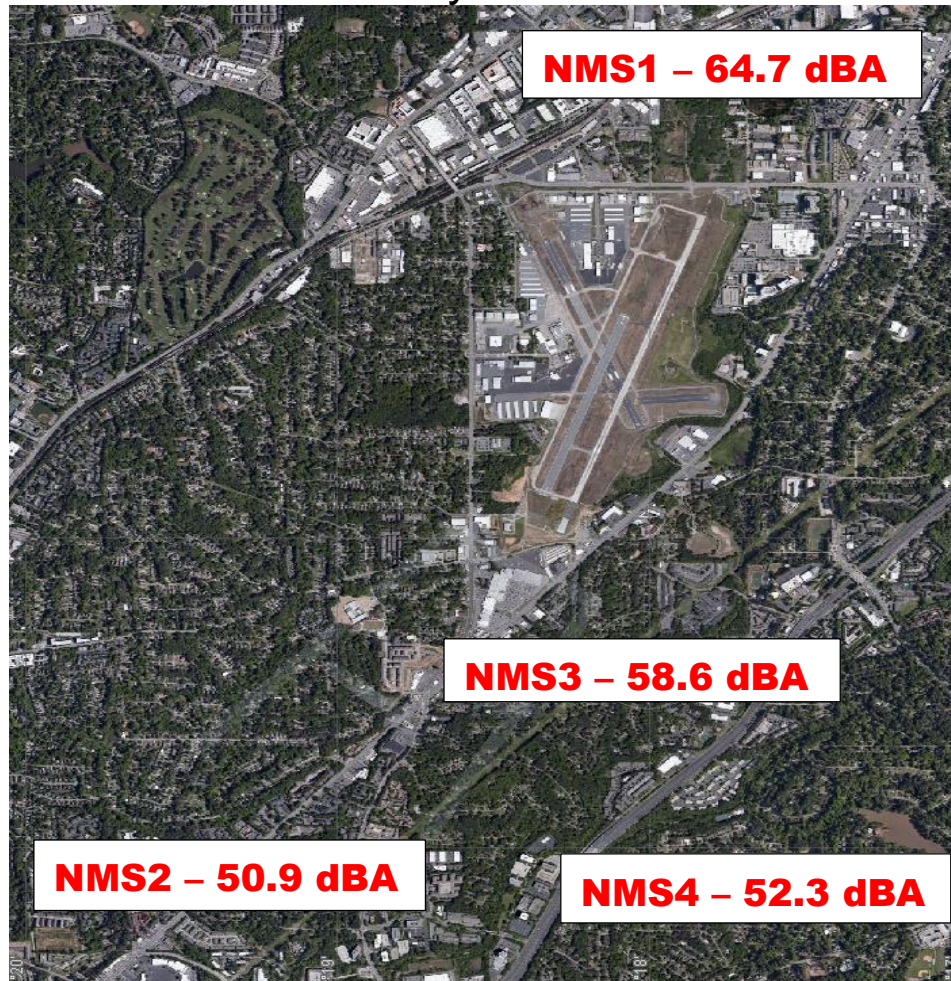

Noise Terminology

- *Decibels (dB) are the unit of measurement on the loudness scale. Decibels that a human can hear are called “A-weighted” or “dBA” on the sound frequency scale.*
- *The decibel scale is logarithmic, not linear. The smallest detectable change 1 dB; 3 dB for a human is readily detectable; 10 dB seems twice as loud.*
- *L_{max} – The maximum A-weighted sound level for a given event – the highest level registered on the scale or meter; is not related to the duration for the event.*
- *DNL – A 24-hour time-averaged sound exposure level. It is the noise metric of choice in aircraft sound level measurement. It is also used to define noise contours of equal exposure. All Federal agencies have adopted DNL (LDNA) as the metric for airport noise analysis. (Day Night Level) (Day Night Level A-weighted)*
- *Leq – The steady A-weighted sound level over any specified period. It is used to identify the average sound level over a given period of time.*

Voluntary Curfew Operations & Operators Summary/Letter Status

Operations Summary:

The airport identified a total of **417 (99.5%)** of the 419 operations during the voluntary curfew period (11PM-6AM) during the month of **May 2022**. Of the **417** identified operations, **222 (53%)** were classified as **medical transport (e.g., Med-Evac) or other critical flights**. These aircraft are identified in **red bold font** below.

- Out of the *identified* operations, **100 one-time** operations were conducted during this period.
- Out of the *identified* operations, **317 multi-time** operations were conducted during this period, (i.e., sum of all aircraft operations in which an aircraft flew more than once during the voluntary curfew).

Operators Identified / Multi-Use:

165 operators were identified using the airport during the voluntary curfew period (does not include unknown aircraft).

65 operators were identified using the airport during the voluntary curfew period for 2 or more times during the month.

25 multi-use operators were identified as Med-Evac and/or emergency flights.

Complaints received from operations conducted during the voluntary curfew period:

877 complaints were received during **May 2022**.

75 (8.6%) complaints were received for operations conducted during the voluntary curfew period (**including** those complaints that were found to be non-correlated or indirect).

This Month – May 2022 N#'s (Multi-Use):

39 Aircraft with 2 Operations (**N279AH**, EJA551, KFS48, N349SB, N981AM, N3507V, N686FR, KFS23, N73M, **SKQ43**, **N900PS**, TMB107, N648JS, **N210CM**, **N292AE**, N497PF, N207BC, N500EM, N702GH, KFS50, N772EC, N989AW, **N860CR**, **N117CH**, N929A, N573CM, **EMD28**, N156RE, KFS98, N151JA, SIS302, **RAX716**, N102SW, N565TT, DCM6463, N560WT, N482P, **N423AE**)

7 Aircraft with 3 Operations (**N485AE**, N6743F, **N649AE**,

JLG304, N68TJ, N330NX, N178AF,

4 Aircraft with 4 Operations (**PXG690**, **N85LX**, **RAX123**

N63NM)

3 Aircraft with 5 Operations (N11CA, N199PL, N50HN)

4 Aircraft with 6 Operations (N6919J, **RAX1502**, **N165AE**,

N445CH)

1 Aircraft with 7 Operations (N103AV)

1 Aircraft with 8 Operations (**PXG691**)

1 Aircraft with 16 Operations (**SKQ31**)

1 Aircraft with 20 Operations (**N208LS**)

1 Aircraft with 22 Operations (**CTL68**)

1 Aircraft with 41 Operations (N414CY)

1 Aircraft with 42 Operations (CTL67)

Last Month – April 2022 N#'s (Multi-Use):

N296AE, N4042M, N887AE, N407LS, N942JT, FRG9506, RAX131, CTL68, N377P, N171AR, N777WY, N482P, N275CF, N197AS, N29VJ, N53AE, N327GA, N2088K, DCM4289, N560MT, N939TW, N629JJ, N33167, KFS88, ERU303, N212SB, RAX1502, N660DX, RUF120, EJA647, N389AW, N273KT, N330NX)

16 Aircraft with 3 Operations

(DCM6425, N908A, N860CR, N485AE, PXG691, N244LJ, N85LX, N11CA, N885GT, N136AS, KFS58, N395AE, N161GT, N6919J, EMD28, N39MZ)

5 Aircraft with 4 Operations (N4117CH, N649AE, N355AE, N650AS, N102SW)

3 Aircraft with 5 Operations (N423AE, N329GS, N553AE)

3 Aircraft with 6 Operations (N7ZG, N6743F, RAX123)

2 Aircraft with 7 Operations (PXG600, N103AV)

1 Aircraft with 8 Operations (N445CH)

1 Aircraft with 10 Operations (SKQ43)

1 Aircraft with 12 Operations (N208LS)

1 Aircraft with 30 Operations (SKQ31)

1 Aircraft with 41 Operations (CTL67)

1 Aircraft with 42 Operations (N414CY)

A total of **195** advisory letters were sent to aircraft operators flying during the voluntary curfew period in the month of **May** who were not identified as Med-Evac and/or other emergency flights.

High Noise Event Threshold

The high noise event threshold was developed to work with pilots in methods and techniques that could reduce aircraft noise levels in and around PDK and its residential areas. Noise Monitoring Station (NMS) 1 is located in a commercial district and is set at **96 dBA Lmax** or greater. All other monitors, NMS2, 3, & 4 are located in residential areas and are set at **87 dBA Lmax** or greater. A Total of **35** advisory letters were sent out this month for aircraft identified as Exceeding PDK's high noise event threshold.

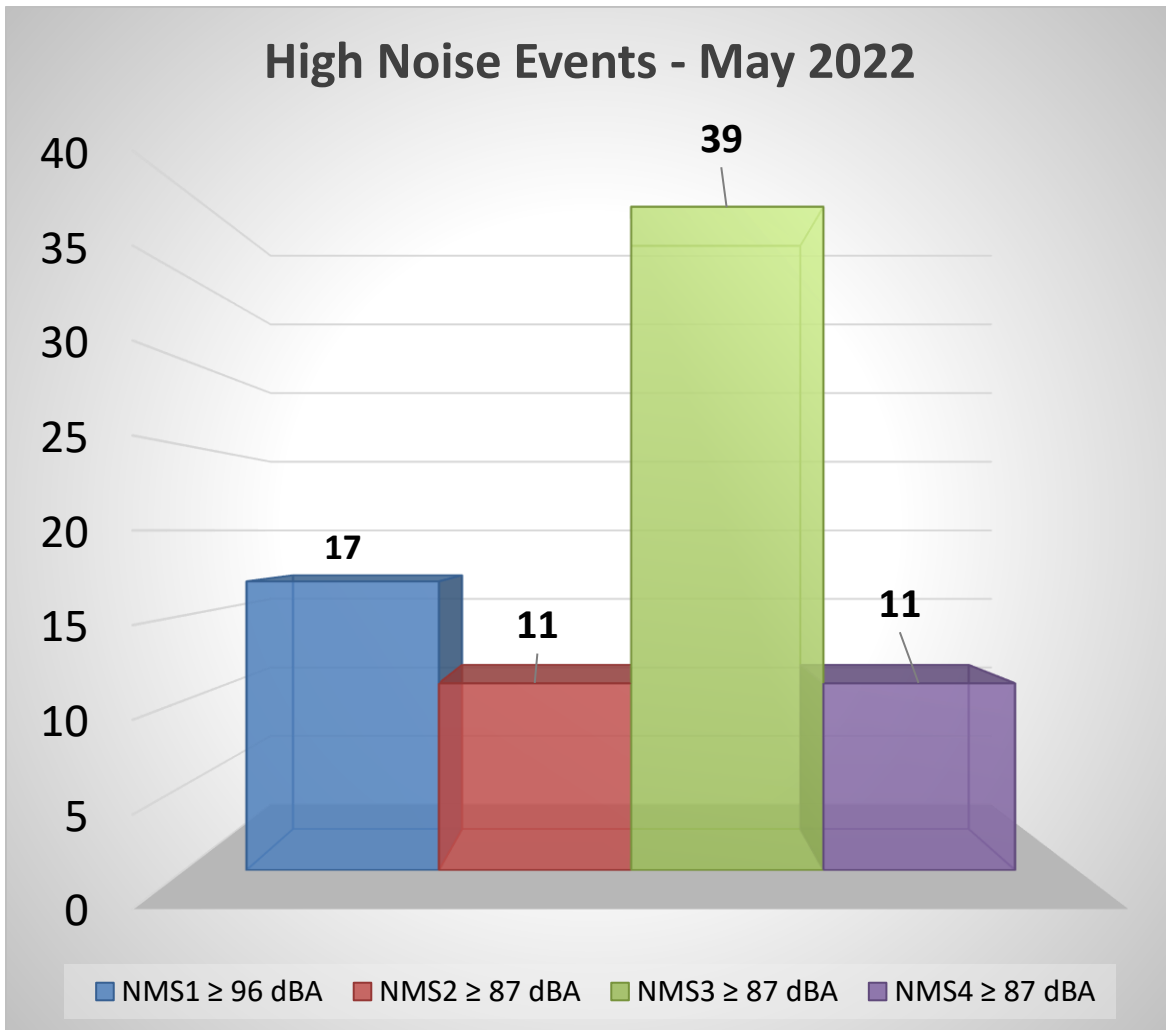

May 2022

2 Aircraft with 6 High Noise Event (N791MH, N197L)

2 Aircraft with 3 High Noise Events (N8176R, N22KD)

11 Aircraft with 2 High Noise Events (N103LT, N50HN, N82GA, LXJ548, N60GK, N9643C, N10601, N2551U,

N161GT, N2UP, N330TY)

April 2022

1 Aircraft with 3 High Noise Event (N500TH)

Comments/Concerns?

Please visit www.pdkairport.org for airport information. You May also contact the airport about noise concerns at pdnoise@dekalbcountyga.gov or call the noise hotline at (770) 936-5442.