

# Monthly Noise & Operations Report March 2022

Prepared by:  
**Korey Barnes**  
Environmental & Noise Analyst



## Introduction:

DeKalb-Peachtree Airport (PDK) is located in a highly noise-sensitive area as it is surrounded by residential communities. Aircraft noise is noise pollution generated by an aircraft, and March occur during all phases of flight. For instance, while aircraft are on the ground, taxiing, operating auxiliary power units (APUs), and conducting run-ups March contribute noise pollution to the surrounding areas. While aircraft are in the air, noise pollution can occur underneath and to the sides of departure and arrival paths.

The primary goal of the **PDK Good Neighbor Program** is to serve as a community-based program with aims to reduce aircraft noise levels in the vicinity of the airport. Since its inception, the program has sought to increase awareness of airport operations and develop airport/community partnerships with the surrounding cities of Chamblee, Doraville, Dunwoody, Brookhaven, North Atlanta (including the Buckhead community), and others. The program is a multifaceted one that uses many approaches to convey information in a succinct manner.

The program strives to reduce overall aircraft noise disturbances by soliciting airport-user involvement. Community and airport participation, learning, and cooperation are the keys to the program's success.

This report provides a monthly summary of airport operations, noise disturbances, and impacts to the surrounding neighborhoods to airport users and the surrounding communities.

## March 2022 Aircraft Operations:

	<b>This Month</b>	This Month, Last Year (March 2021)	% Change from March 2021	5-Year Average for Month
Total Operations	<b>15,327</b>	<b>12,853</b>	<b>19.25%</b>	<b>13,400</b>
Itinerant	<b>10,740</b>	<b>9,109</b>	<b>17.91%</b>	<b>9,397</b>
Local	<b>4,587</b>	<b>3,744</b>	<b>22.52%</b>	<b>4,003</b>
Voluntary Curfew Ops	<b>385</b>	<b>360</b>	<b>6.94%</b>	<b>340</b>
Prior Authorization	<b>173</b>	<b>(16)</b> Noise disturbance calls associated with these flights. <b>(6)</b> Voluntary curfew ops were associated with these flights.		

**Prior Authorization**  
**(Section 6-93 Code)**  
**Operation**  
**Itinerant**  
**Local**  
**Voluntary Curfew Ops**

**Aircraft certified by the FAA with a max gross take-off weight greater than 75,000 pounds**  
**One take-off or landing. Touch-and-go counts as two operations**  
**Non-touch-and-go (regular operations)**  
**Operations within 20 miles of Airport**  
**Operations that occur between the hours of 11:00 p.m. and 6:00 a.m.**

# March 2022 Aircraft Operations Summary

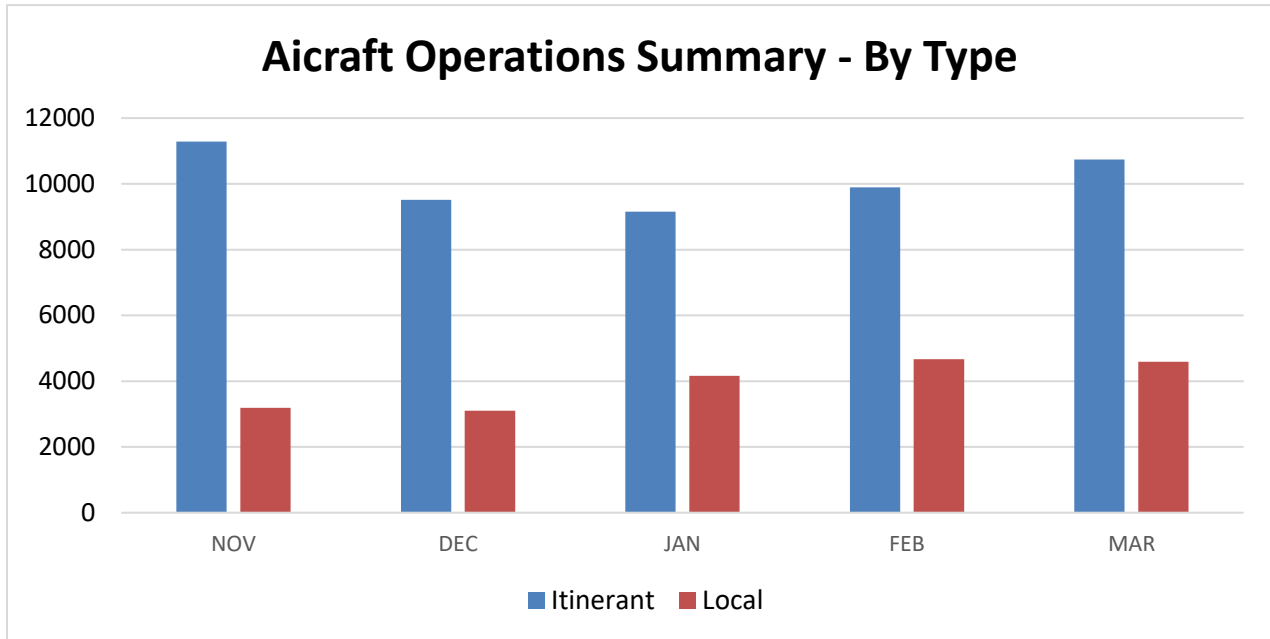
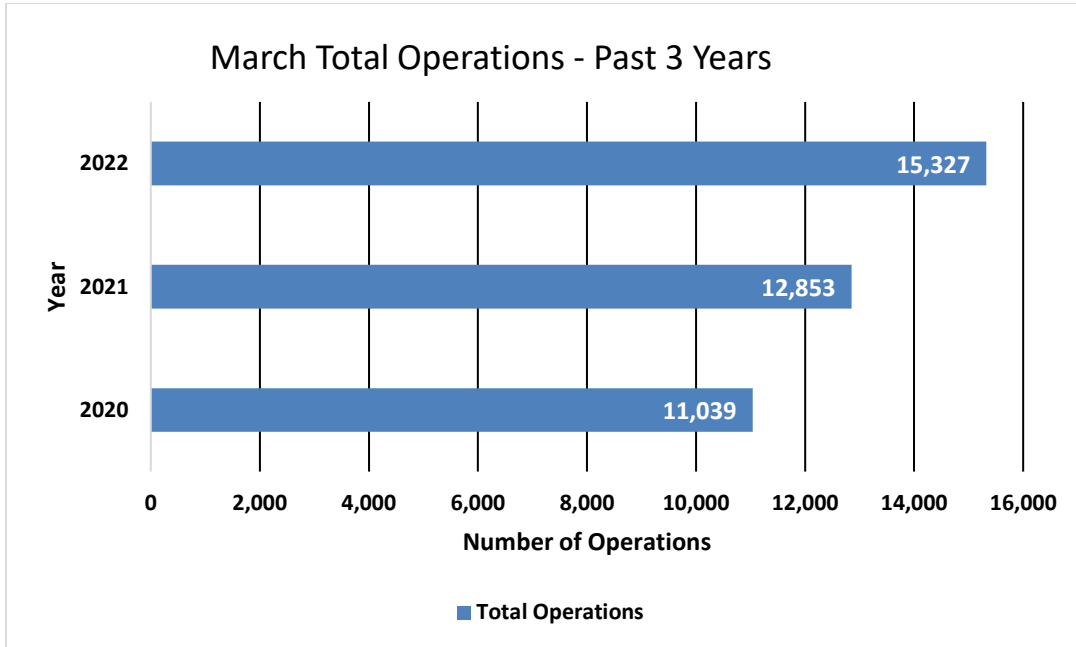

2021 Total Operations	2021 Total Operations as of March 2020	Total 2022 Ops as of March 2022
158,014	32,617	43,208 (32.47%)

<b>2022 Operations by Month</b>				
	Itinerant	Local	Total Tower-Recorded Operations	Voluntary Curfew
JAN	9,157	4,161	13,318	454
FEB	9,892	4,671	14,563	376
<b>MAR</b>	<b>10,740</b>	<b>4,587</b>	<b>15,327</b>	<b>385</b>
APR				
MAY				
JUN				
JUL				
AUG				
SEP				
OCT				
NOV				
DEC				

# Runway Mode of Operations – March 2022

Directional use of runways has a major effect on flight patterns and the areas affected by flight operations. Weather and wind direction generally determines runway selection. When the tower is open, the FAA Air Traffic Control Tower determines the directional use of the runways. When possible, the tower will try to keep operations on a northbound flow (takeoffs and landings to the north) for noise abatement.

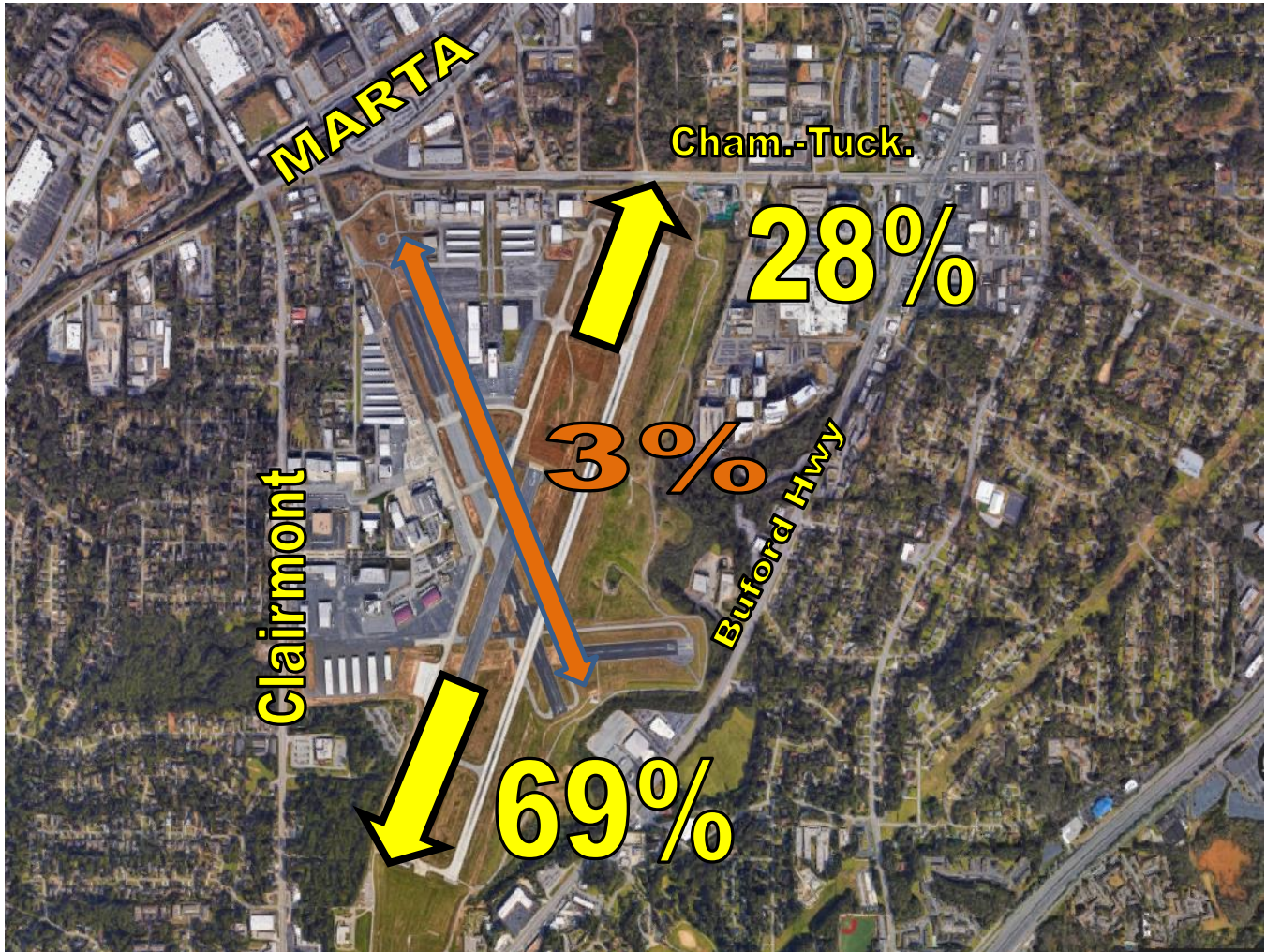

# Noise Disturbance Summary

Total complaints for March 2022	Monthly Complaint Average 2022	March 2022 Complaints per Household <i>(minus top two/Households)</i>	March 2022 Complaints per Household <i>All Inclusive</i>
859	846	5.4	22.6

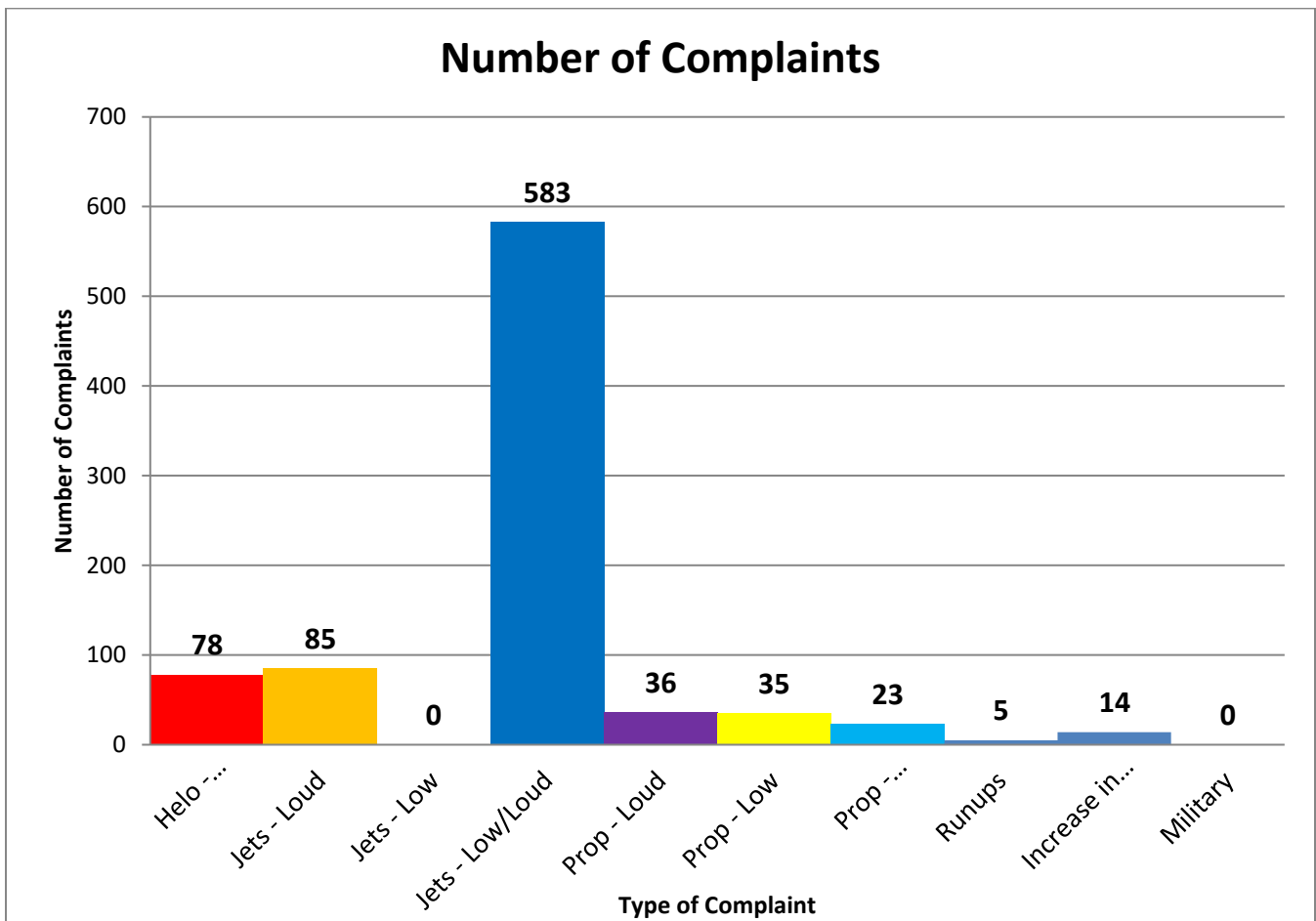

## Number of Complaints by Hour

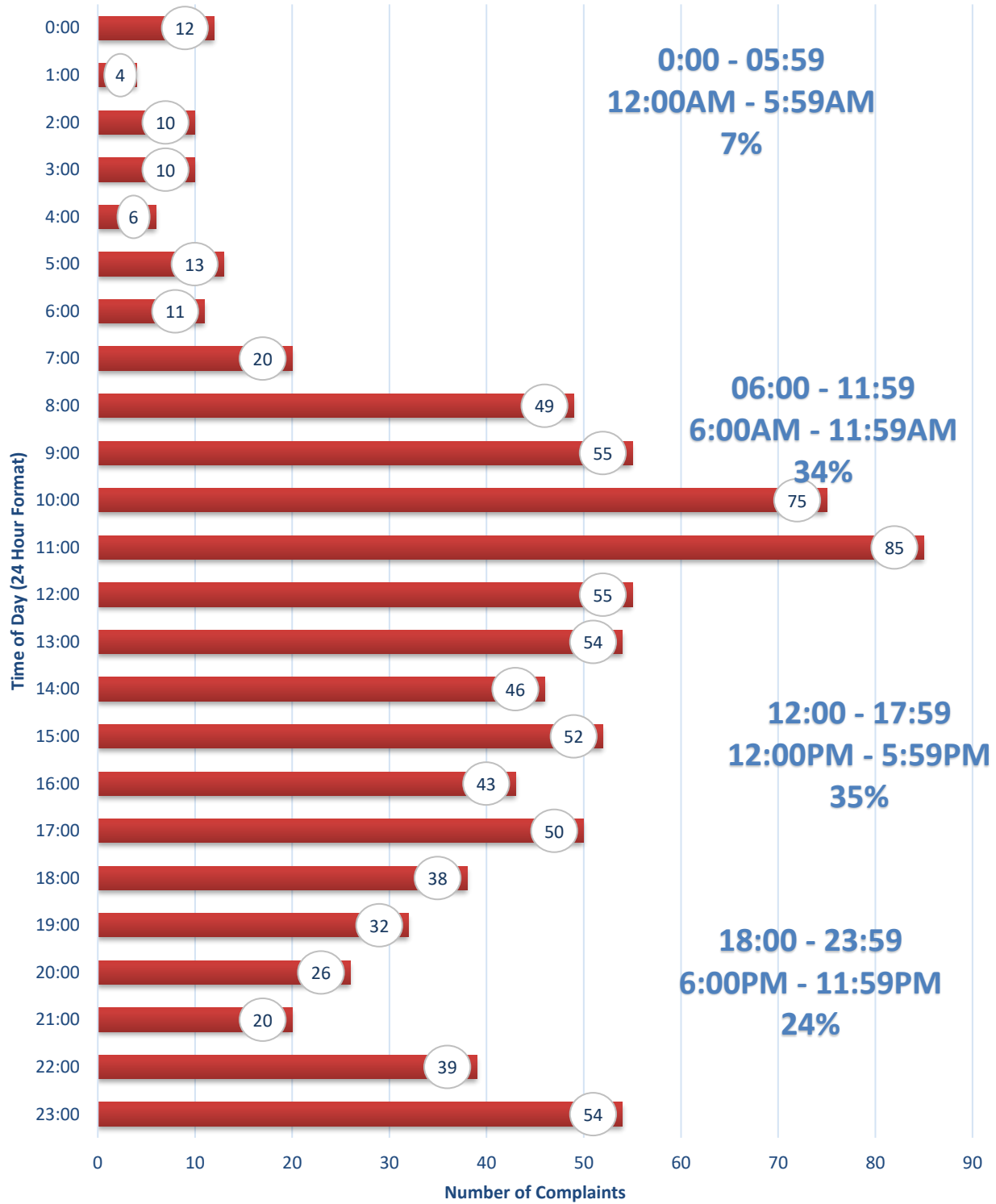

# Zip Code Complaints

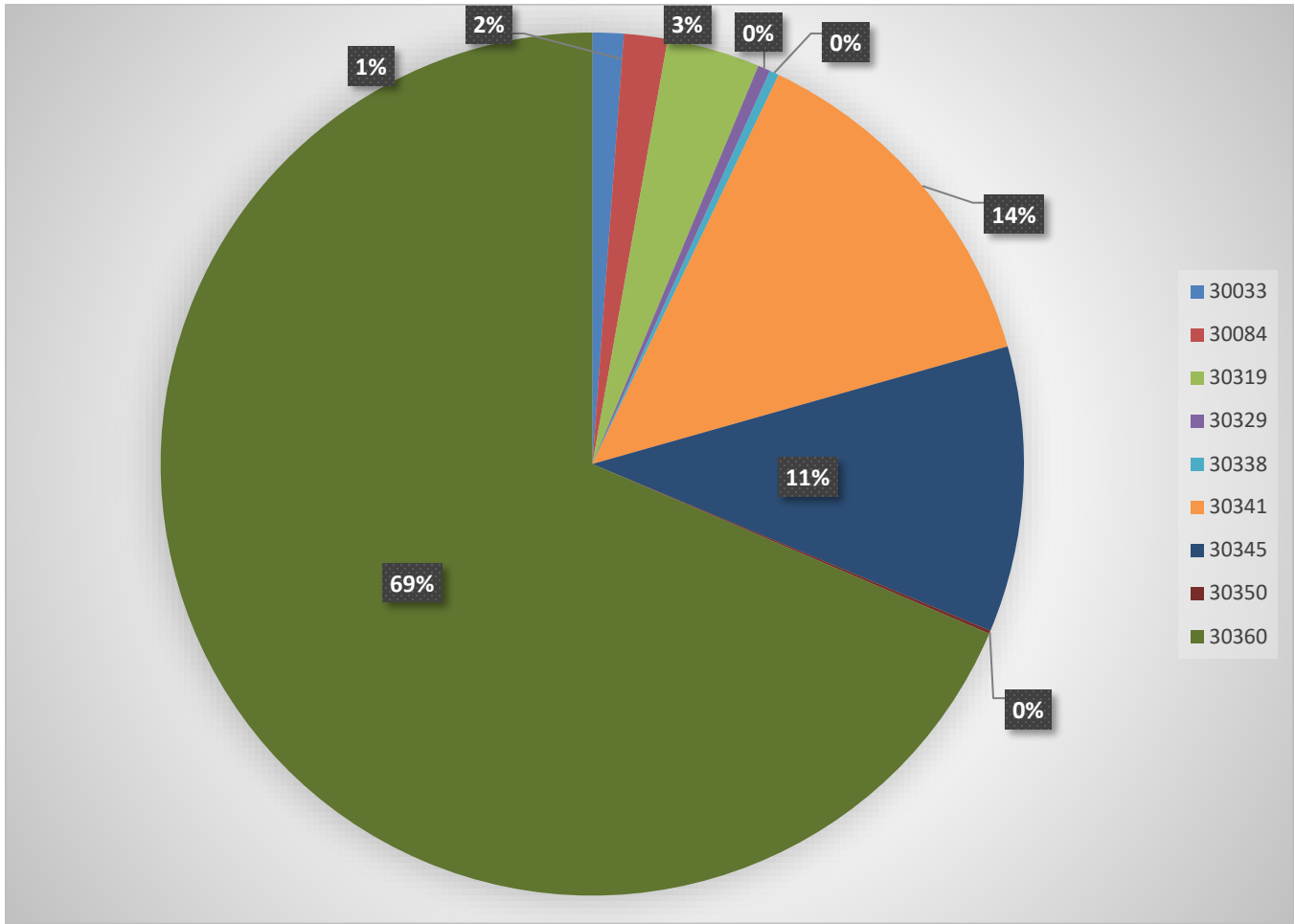

Zip Code Guide		
Zip Code	Community	% of Complaints
30319	Brookhaven	3%
30341	Chamblee - North	14%
30345	Chamblee - South	11%
30360	Dunwoody	69%
30338	Dunwoody	<1%
30329	North Druid Hills	<1%
30084	Tucker	2%
30033	Decatur	1%
30350	Sandy Springs	<1%



# Complaints by Caller

<i>Name</i>	<i>Address</i>	<i>City</i>	<i>Zip Code</i>	<i>Complaints</i>
Schneeberg	2707 Ashford Rd, NE	Atlanta	30319	10
Hynes	2276 Tanglewood Cir NE	Atlanta	30345	1
Heckman	2818 Parkridge Dr NE	Brookhaven	30319	1
Gokce	1955 Fairway Cir NE	Brookhaven	30319	7
Ledford	3811 Harts Mill Ln	Atlanta	30319	7
Johnson	5200 Peachtree Rd	Atlanta	30341	29
Allen	1501 Woodshire Dr	Decatur	30033	7
Hummel	2854 Greenbrook Way NE	Atlanta	30345	20
Durden	2500 Emerald Ridge Ct NE	Atlanta	30345	5
Smith	2942 Appling Cir	Atlanta	30341	1
Rodriguez	1920 Variations Dr NE	Atlanta	30329	2
Schnaubelt	2078 Clairmeade Valley Rd NE	Atlanta	30329	2
Wheeler	2450 Ellijay Dr NE	Brookhaven	30319	1
Henry	1835 Falling Sky Ct NE	Brookhaven	30319	1
Menand	4248 Browning Chase Dr	Tucker	30084	14
Anon-1	LaVenture Forest	Atlanta	30341	73
Dutro	1641 Council Bluff Dr NE	Atlanta	30345	12
Hunnicut	2132 Meadowcliff Dr NE	Atlanta	30345	2
Sanke	4485 Huntington Cir	Atlanta	30338	2
Rohr	2115 Clairmont Ter NE	Atlanta	30345	1
Mangone	2449 Wawona Dr NE	Brookhaven	30319	1
coulombe	3912 Longview Dr	Atlanta	30341	1
Lowndes	2416 Dunwoody Hollow Dr	Dunwoody	30360	589
Townsend	2230 Tanglewood Rd	Decatur	30033	3
Robinson	2586 Warwick Cir NE	Atlanta	30345	3
Yates	1895 9th St	Atlanta	30341	1

Maki	2445 Flair Knoll Dr NE	Atlanta	30345	1
Mercante	2145 Heritage Dr NE	Atlanta	30345	17
Duaz	5140 N Peachtree Rd	Atlanta	30338	1
Fox	2423 Woodacres Rd NE	Atlanta	30345	23
Rogers	2653 Warwick Cir NE	Atlanta	30345	1
Douglas	2427 Coosawattee Dr NE	Brookhaven	30319	2
McSwanson	3789 Donaldson Dr	Atlanta	30341	3
Conable	5030 Willow Bluff Dr	Atlanta	30350	1
Staples	2745 Ashburn Ln	Atlanta	30341	8
Hill	2014 Dering Cir NE	Atlanta	30345	5
Marshall	2559 Woodacres Rd NE	Atlanta	30345	1

# Complaints per Commission District

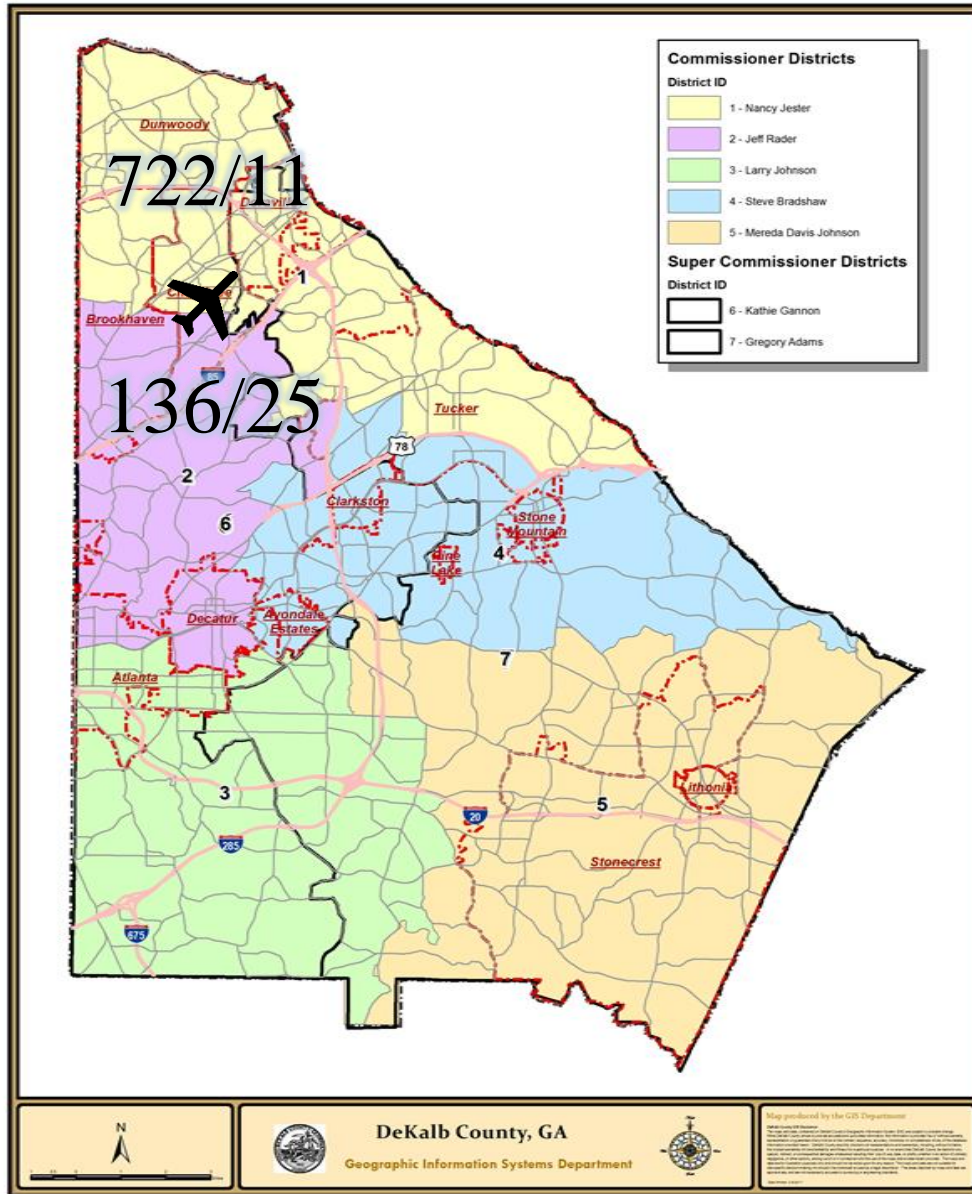

Total Number of Complaints

36/858

Total Number of Complainants



There were 1 complainant(s) outside of DeKalb County with 1 complaint(s) total.

There were 0 complainant(s) with an unknown address with 0 complaint(s) total



# Correlation Chart of Noise Complaints to Operations

## Chart Legend:

-  = Complaint + high noise event
-  = Complaint + high noise + PDK curfew operation
-  = Complaint + PDK curfew operation

The airport correlated **854 (99.4%)** out of **859** complaints:

- **805 or 93.7%** of the noise complaints were found to be **Direct** correlations
- **49 or 5.7%** were **Indirect** correlations to operations
- **5 or 0.6%** were **Not Correlated**.
  
- **Direct** = *Linked to a specific flight operation to/from PDK over a house/monitor (NOMS or manual correlation).*
- **Indirect** = **Not linked to a specific flight operation** (take-off thrust, reverse thrust; maintenance run-ups) **OR** flight operation **not originating or terminating at PDK**.
- **Not correlated** = *There was no noise event and/or aircraft track based on either NOMS correlation or manual research.*

## Definitions:

**NOMS:** Noise and Operations Monitoring System

**Op Type:** Operation; Approach, Departure, or Overflight

**Name:** Name of Complainant

**Offense Start:** Date/Time of offense to complainant

**Flight ID:** Tail number of aircraft or military call sign

**Flight Time:** Actual Date/Time of correlated offense

**NMS:** Noise Monitoring Station

**Rwy:** Runway

**LMAX:** Maximum A-weighted sound level for a given event

Please contact: *Korey Barnes, Airport Noise and Environmental Analyst*, for more information regarding the PDK Good Neighbor Program at (770) 936-5440 or [kbarnes@dekalbcountyga.gov](mailto:kbarnes@dekalbcountyga.gov).

PDK maintains a **hotline** that permits residents to report noise concerns by dialing: **(770) 936-5442** or e-mailing: [pdknoise@dekalbcountyga.gov](mailto:pdknoise@dekalbcountyga.gov)

Name	Offense Time	Flight Time	RWY	Ops	Aircraft Type	Aircraft ID	NMS	Lmax
Schneeberg	3/21/2022 19:54	3/21/2022 19:42	21R	D	C150	N63406		
Schneeberg	3/21/2022 19:55	3/21/2022 19:42	21R	D	C150	N63406		
Schneeberg	3/21/2022 20:04	3/21/2022 19:42	21R	D	C150	N63406		
Schneeberg	3/22/2022 15:00	3/22/2022 14:33	21R	D	P28A	N81771		
Schneeberg	3/22/2022 19:55	3/22/2022 19:38	21R	D	C172	N623KW		
Schneeberg	3/24/2022 21:52	3/24/2022 21:44	21R	D	C172	N885GT		
Schneeberg	3/21/2022 19:48	3/21/2022 19:42	21R	D	C150	N63406		
Schneeberg	3/4/2022 16:26	3/4/2022 16:07	UNK	O	R44	N1958C		
Schneeberg	3/10/2022 16:48	3/10/2022 16:46	16	D	B06	N5QV		
Schneeberg	3/14/2022 18:17	3/14/2022 17:58	UNK	O	C172	N5355F		
Fox	3/29/2022 21:26	3/29/2022 21:16	21R	D	BE95	N3653A		
Fox	3/25/2022 22:46	3/25/2022 22:50	03R	A	B350	GAJ853		
Fox	3/22/2022 22:46	3/22/2022 22:40	21L	D	BE40	JCM311		
Fox	3/9/2022 4:35	3/9/2022 4:29	21L	D	C208	N414CY		
Fox	3/20/2022 22:18	3/20/2022 22:22	21L	A	CRJ2	N719AV		
Fox	3/14/2022 22:16	3/14/2022 22:02	21R	D	P32R	N349SB		
Fox	3/6/2022 6:19	3/6/2022 6:09	21L	D	FA50	N50HN		
Fox	3/2/2022 9:55	3/2/2022 9:54	21L	D	C560	N350WC		
Fox	3/13/2022 22:08	3/13/2022 22:04	21R	D	P28A	N7664F		
Fox	3/13/2022 21:50	3/13/2022 21:39	21L	D	BE9L	N595TM		
Fox	3/4/2022 6:05	3/4/2022 6:03	UNK	D	B06	N2AQ		
Fox	3/15/2022 10:29	3/15/2022 10:19	21L	D	BE35	N11JB		
Fox	3/13/2022 4:16	3/13/2022 4:07	21L	D	C208	N208LS		

Fox	3/20/2022 5:49	3/20/2022 5:47	03R	D	C172	N823MC		
Fox	3/20/2022 6:57	3/20/2022 6:47	21L	D	FA50	SDU244		
Fox	3/17/2022 22:13	3/17/2022 22:07	21L	D	FA7X	MLJCR		
Fox	3/11/2022 6:45	3/11/2022 6:36	21L	D	H25B	LVIWV		
Fox	3/7/2022 17:13	3/7/2022 16:58	21L	D	C68A	N120CL		
Fox	3/15/2022 21:48	3/15/2022 21:43	21L	D	FA5X	N805DW		
Fox	3/12/2022 22:30	3/12/2022 22:33	03R	A	C90A	N329GS		
Fox	3/6/2022 6:32	3/6/2022 6:31	21L	D	BE36	N435JM		
Fox	3/1/2022 22:09	3/1/2022 21:53	UNK	O	EC30	N133LN		
Fox	3/1/2022 21:56	3/1/2022 21:45	21L	D	C560	LAK63		
Gokce	3/30/2022 23:28	3/30/2022 23:21	21L	D	CL35	N40LG		
Gokce	3/9/2022 15:35	3/9/2022 15:27	UNK	O	UNKN	UNKNOWN		
Gokce	3/9/2022 12:12	3/9/2022 12:06	21L	D	FA50	N191N		
Gokce	3/16/2022 13:04	3/16/2022 13:04	21L	D	GLF3	N510FR		
Gokce	3/15/2022 7:09	3/15/2022 7:03	21L	D	C68A	EJA512		
Gokce	3/11/2022 16:21	3/11/2022 16:13	21L	D	GLF3	N30WR		
Gokce	3/11/2022 12:22	3/11/2022 12:15	21L	D	FA50	N50HN		
Hummel	3/29/2022 20:22	3/29/2022 20:09	21L	D	C560	N508KD		
Hummel	3/22/2022 12:55	3/22/2022 12:49	21L	D	E55P	EJA310		
Hummel	3/17/2022 20:50	3/17/2022 20:36	21L	D	C56X	LAK643		
Hummel	3/8/2022 14:22	3/8/2022 14:17	21L	D	PA46	N262CW		
Hummel	3/8/2022 13:22	3/8/2022 13:16	21L	D	H25B	N581RS		
Hummel	3/8/2022 13:15	3/8/2022 13:16	21L	D	H25B	N581RS		
Hummel	3/2/2022 12:04	3/2/2022 11:39	21L	D	P28A	N81771		



Hummel	3/1/2022 17:34	3/1/2022 17:31	21L	D	C172	N161GT		
Hummel	3/22/2022 9:20	3/22/2022 9:12	21L	D	B350	N410LK		
Hummel	3/15/2022 7:58	3/15/2022 7:48	21R	D	SR20	N915MA		
Hummel	3/19/2022 17:47	3/19/2022 17:35	21R	D	UNKN	N961UT		
Hummel	3/15/2022 15:20	3/15/2022 15:07	21L	D	PA34	N2106E		
Hummel	3/7/2022 13:36	3/7/2022 13:38	21R	A	C177	CFHBW		
Hummel	3/1/2022 15:15	3/1/2022 14:52	21R	D	C172	N885GT		
Hummel	3/1/2022 15:08	3/1/2022 14:42	UNK	O	UNKN	UNKNOWN		
Hummel	3/1/2022 13:14	3/1/2022 13:13	UNK	D	UNKN	OVR1770		
Hummel	3/1/2022 13:14	3/1/2022 13:13	UNK	D	UNKN	OVR1770		
Hummel	3/1/2022 13:07	3/1/2022 12:56	21R	D	P28A	N84400		
Hummel	3/1/2022 13:01	3/1/2022 12:50	21R	D	P28A	N11CA		
Hummel	3/1/2022 12:58	3/1/2022 12:50	21R	D	P28A	N11CA		
Ledford	3/5/2022 20:13	3/5/2022 19:57	21R	D	C550	PXG600	NMS04	71.9
Ledford	3/5/2022 19:12	3/5/2022 19:05	21R	D	C172	N161GT		
Ledford	3/10/2022 15:38	3/10/2022 15:51	03R	A	P28A	N2551U	NMS04	65.8
Ledford	3/10/2022 14:33	3/10/2022 14:37	03R	A	C550	N30RL		
Ledford	3/10/2022 20:50	3/10/2022 20:44	03R	A	P28A	N81771		
Ledford	3/31/2022 18:37	3/31/2022 18:48	UNK	A	C56X	PWA4		
Ledford	3/29/2022 21:58	3/29/2022 21:57	21L	A	BE9L	N329GS		
Hill	3/30/2022 12:39	3/30/2022 12:33	21L	D	H25B	N977LC		
Hill	3/6/2022 14:46	3/6/2022 14:32	21L	D	C525	N44VS		
Hill	3/6/2022 14:29	3/6/2022 14:23	21L	D	C750	JTL712		

Hill	3/6/2022 14:14	3/6/2022 14:14	21L	D	FA50	N990MM		
Hill	3/6/2022 14:15	3/6/2022 14:14	21L	D	FA50	N990MM		
Yates	3/2/2022 21:07	3/2/2022 21:09	21L	A	C560	N210CM		
Rogers	3/24/2022 20:54	3/24/2022 21:00	UNK	A	GLF3	N734TJ	NMS03	77.2
Anon-1	3/24/2022 23:52	3/24/2022 23:46	21L	D	H25B	N802WJ		
Anon-1	3/24/2022 7:29	3/24/2022 7:24	03L	D	BE36	N949DA		
Anon-1	3/24/2022 5:55	3/24/2022 5:52	UNK	O	SR22	N944HC		
Anon-1	3/24/2022 2:52	3/24/2022 2:45	21L	D	PC12	SKQ31		
Anon-1	3/22/2022 23:56	3/22/2022 23:35	21L	A	GLF4	N222NB		
Anon-1	3/21/2022 23:44	3/21/2022 23:16	03R	D	PC12	N638AV		
Anon-1	3/25/2022 19:04	3/25/2022 18:57	03R	D	BE40	DPJ445		
Anon-1	3/28/2022 23:26	3/28/2022 23:27	34	A	EC45	N445CH		
Anon-1	3/28/2022 23:25	3/28/2022 23:27	34	A	EC45	N445CH		
Anon-1	3/28/2022 2:32	3/28/2022 2:28	UNK	O	BE20	EMD28		
Anon-1	3/27/2022 17:24	3/27/2022 17:02	UNK	O	R44	N1958C		
Anon-1	3/27/2022 0:45	3/27/2022 0:35	03L	D	C550	PXG600		
Anon-1	3/26/2022 5:52	3/26/2022 6:04	UNK	D	B06	N887AE		
Anon-1	3/26/2022 4:06	3/26/2022 4:16	21L	A	C310	N98DM		
Anon-1	3/26/2022 3:29	3/26/2022 3:02	21L	D	PC12	SKQ43		
Anon-1	3/26/2022 3:27	3/26/2022 3:02	21L	D	PC12	SKQ43		
Anon-1	3/26/2022 1:36	3/26/2022 1:48	03R	A	PC12	SKQ43		
Anon-1	3/26/2022 1:34	3/26/2022 1:48	03R	A	PC12	SKQ43		
Anon-1	3/25/2022 23:25	3/25/2022 23:22	UNK	O	B06	N887AE		

Anon-1	3/21/2022 3:40	3/21/2022 3:32	21L	D	C310	N90FC		
Anon-1	3/20/2022 1:35	3/20/2022 1:36	UNK	D	LJ35	N363PJ		
Anon-1	3/19/2022 6:05	3/19/2022 6:21	21L	A	FA7X	N988NW		
Anon-1	3/18/2022 11:20	3/18/2022 11:28	21L	A	PC12	BTQ731		
Anon-1	3/18/2022 4:06	3/18/2022 4:13	26R	A	MD11	N272UP		
Anon-1	3/18/2022 4:06	3/18/2022 4:13	26R	A	MD11	N272UP		
Anon-1	3/18/2022 2:56	3/18/2022 2:32	21L	D	C208	N414CY		
Anon-1	3/18/2022 2:32	3/18/2022 2:35	21L	A	CL60	N650LC		
Anon-1	3/17/2022 0:03	3/17/2022 0:16	21L	A	AC50	CTL67		
Anon-1	3/16/2022 0:42	3/16/2022 0:56	21L	A	AC50	CTL67		
Anon-1	3/15/2022 23:21	3/15/2022 23:17	8R	D	MD11	N283UP		
Anon-1	3/14/2022 11:12	3/14/2022 11:12	16	D	B06	N46CL		
Anon-1	3/14/2022 5:47	3/14/2022 5:41	21R	D	S22T	N422WT		
Anon-1	3/14/2022 5:45	3/14/2022 5:41	21R	D	S22T	N422WT		
Anon-1	3/14/2022 4:25	3/14/2022 4:25	21L	D	CL60	N650LC		
Anon-1	3/14/2022 3:07	3/14/2022 2:50	21L	D	BE20	N375JP		
Anon-1	3/14/2022 2:42	3/14/2022 2:35	21L	A	BE20	N375JP		
Anon-1	3/13/2022 22:10	3/13/2022 22:12	21L	A	C650	N2UP		
Anon-1	3/13/2022 4:49	3/13/2022 4:53	21L	A	GLF4	N917MS		
Anon-1	3/13/2022 4:43	3/13/2022 4:32	03L	D	B06	N887AE		
Anon-1	3/12/2022 23:37	3/12/2022 23:31	21R	D	B06	N553AE		
Anon-1	3/12/2022 23:31	3/12/2022 23:57	03R	A	LJ35	GRB489		
Anon-1	3/11/2022 23:04	3/11/2022 23:00	21L	D	AC50	CTL66		



Anon-1	3/11/2022 23:02	3/11/2022 23:00	21L	D	AC50	CTL66		
Anon-1	3/11/2022 23:00	3/11/2022 23:00	21L	D	AC50	CTL66		
Anon-1	3/10/2022 2:09	3/10/2022 2:11	21L	A	LJ55	N455RH		
Anon-1	3/10/2022 0:21	3/10/2022 0:21	UNK	D	AC50	CTL67		
Anon-1	3/9/2022 13:52	3/9/2022 13:46	21L	D	GLF5	N451GV		
Anon-1	3/9/2022 3:16	3/9/2022 3:12	21L	D	BE9L	N329GS		
Anon-1	3/8/2022 11:20	3/8/2022 11:08	21L	D	C560	N860CR		
Anon-1	3/3/2022 7:15	3/3/2022 7:08	21R	D	P28A	N11CA		
Anon-1	3/3/2022 5:52	3/3/2022 5:46	21R	D	C172	N161GT		
Anon-1	3/3/2022 3:09	3/3/2022 3:13	21L	A	C560	N777WY		
Anon-1	3/3/2022 0:11	3/3/2022 0:08	21L	D	FA7X	N506BA		
Anon-1	3/3/2022 0:02	3/3/2022 0:03	21L	A	AC50	CTL67		
Anon-1	3/2/2022 23:28	3/2/2022 23:04	21L	A	FA7X	N506BA		
Anon-1	3/2/2022 22:20	3/2/2022 22:27	21R	A	PA44	N2088K		
Anon-1	3/1/2022 3:52	3/1/2022 3:45	21L	D	GLF4	N917MS		
Anon-1	3/1/2022 3:31	3/1/2022 3:35	21L	A	GLF4	N917MS		
Anon-1	3/1/2022 3:27	3/1/2022 3:35	21L	A	GLF4	N917MS		
Anon-1	3/7/2022 23:44	3/7/2022 23:49	03R	A	GLF4	JTL268		
Anon-1	3/21/2022 4:23	3/21/2022 4:16	21L	D	C560	N860CR		
Anon-1	3/20/2022 6:58	3/20/2022 6:47	21L	D	FA50	SDU244		
Anon-1	3/2/2022 1:53	3/2/2022 1:51	21R	D	B06	N53AE		
Anon-1	3/1/2022 23:39	3/1/2022 23:45	21L	A	GLF4	JTL268		
Anon-1	3/7/2022 5:13	3/7/2022 5:09	21L	D	BE40	DPJ495		
Anon-1	3/6/2022 13:58	3/6/2022 13:44	21R	D	AA1	N24WF		
Anon-1	3/6/2022 6:19	3/6/2022 6:09	21L	D	FA50	N50HN		
Anon-1	3/4/2022 5:43	3/4/2022 5:48	21L	A	LJ60	PKW649		
Anon-1	3/4/2022 3:01	3/4/2022 2:57	21L	D	PC12	SKQ31		
Anon-1	3/4/2022 2:46	3/4/2022 2:35	21L	D	C208	N414CY		
Anon-1	3/4/2022 2:24	3/4/2022 2:27	21L	A	PC12	SKQ31		
Anon-1	3/3/2022 23:44	3/3/2022 23:46	21L	A	G280	N284PC		

Anon-1	3/3/2022 22:01	3/3/2022 21:49	21L	D	SR22	N369SE		
Dutro	3/29/2022 10:03	3/29/2022 10:09	03R	T	CL35	N10SE		
Dutro	3/20/2022 12:01	3/20/2022 12:13	03R	A	E545	ASP812		
Dutro	3/18/2022 8:58	3/18/2022 9:04	03R	A	H25B	N986CE		
Dutro	3/20/2022 17:20	3/20/2022 17:27	03R	A	BT36	N94EM		
Dutro	3/20/2022 12:06	3/20/2022 12:13	03R	A	E545	ASP812		
Dutro	3/20/2022 11:16	3/20/2022 11:20	03R	A	H25B	N850PE		
Dutro	3/20/2022 10:49	3/20/2022 10:54	03R	A	CL35	EJA725		
Dutro	3/20/2022 10:47	3/20/2022 10:54	03R	A	CL35	EJA725		
Dutro	3/20/2022 10:40	3/20/2022 10:54	03R	A	CL35	EJA725		
Dutro	3/20/2022 9:56	3/20/2022 9:59	03R	A	GLF4	DCM4212		
Dutro	3/20/2022 9:56	3/20/2022 9:59	03R	A	GLF4	DCM4212		
Dutro	3/20/2022 6:58	3/20/2022 6:47	21L	D	FA50	SDU244		
Douglas	3/29/2022 19:14	3/29/2022 18:58	21R	D	P28A	N11CA	NMS02	69.9
Douglas	3/29/2022 19:14	3/29/2022 18:58	21R	D	P28A	N11CA	NMS02	69.9
Maki	3/3/2022 0:10	3/3/2022 0:08	21L	D	FA7X	N506BA		
Durden	3/24/2022 20:54	3/24/2022 21:00	UNK	A	GLF3	N734TJ		
Durden	3/2/2022 7:07	3/2/2022 7:00	21L	D	CL35	EJA768		
Durden	3/26/2022 9:08	3/26/2022 9:03	21L	D	FA50	N200SG		
Durden	3/6/2022 13:58	3/6/2022 13:57	21L	D	UNKN	UNKNOWN		
Durden	3/8/2022 7:05	3/8/2022 6:46	21L	D	BE40	N188TH		
McSwanson	3/4/2022 17:43	3/4/2022 17:36	03L	D	P28A	N11CA		
McSwanson	3/4/2022 17:39	3/4/2022 17:36	03L	D	P28A	N11CA		
McSwanson	3/4/2022 16:35	3/4/2022 16:42	03L	A	P28A	N578K		

Hynes	3/12/2022 13:18	3/12/2022 13:05	UNK	O	AC80	EJA622		
Hunnicutt	3/3/2022 23:45	3/3/2022 23:43	21L	D	C650	N7ZG		
Hunnicutt	3/9/2022 5:27	3/9/2022 5:17	21L	D	HDJT	JIT14		
Conable	3/18/2022 15:54	3/18/2022 15:54	21L	A	GALX	N1221G		
Johnson	3/24/2022 12:13	3/24/2022 12:13	21L	A	CL60	N70X		
Johnson	3/17/2022 13:01	3/17/2022 12:33	21R	T	R44	N543BZ		
Johnson	3/17/2022 12:24	3/17/2022 12:24	UNK	D	R22	N791SH		
Johnson	3/17/2022 11:39	3/17/2022 11:37	21R	D	AA5	N66RD		
Johnson	3/17/2022 11:35	3/17/2022 11:37	21R	D	AA5	N66RD		
Johnson	3/17/2022 11:30	3/17/2022 11:33	21L	A	SR22	N877PR	NMS01	73
Johnson	3/17/2022 11:25	3/17/2022 11:24	21L	A	LJ31	BKA776	NMS01	84
Johnson	3/21/2022 14:39	3/21/2022 14:18	UNK	D	R44	N543BZ		
Johnson	3/6/2022 18:31	3/6/2022 18:02	UNK	T	R44	N543BZ		
Johnson	3/13/2022 11:51	3/13/2022 11:31	03R	T	C172	N7784G		
Johnson	3/18/2022 12:45	3/18/2022 12:52	21L	D	F900	N621MD	NMS01	71.2
Johnson	3/28/2022 7:55	3/28/2022 7:32	21R	D	P28A	N11CA		
Johnson	3/21/2022 12:52	3/21/2022 12:53	16	A	R66	N466NF		
Johnson	3/21/2022 12:11	3/21/2022 12:13	UNK	A	B06	N46CL		
Johnson	3/13/2022 15:48	3/13/2022 15:25	UNK	D	R44	N543BZ		
Johnson	3/13/2022 12:45	3/13/2022 12:43	03R	D	BE20	N877PA		
Johnson	3/13/2022 12:44	3/13/2022 12:38	03R	D	C25A	N333BD		
Johnson	3/13/2022 12:38	3/13/2022 12:38	03R	D	C25A	N333BD		
Johnson	3/13/2022 12:27	3/13/2022 12:20	03R	D	C150	N152GT		
Johnson	3/19/2022 23:13	3/19/2022 22:48	03L	D	R66	N102SW		

Johnson	3/18/2022 8:31	3/18/2022 8:28	03R	D	H25B	N702CS	NMS01	89.3
Johnson	3/17/2022 23:35	3/17/2022 23:38	16	A	R22	N791SH		
Johnson	3/8/2022 8:28	3/8/2022 8:23	21L	D	PC12	N401SM		
Johnson	3/7/2022 8:27	3/7/2022 8:16	21R	D	P28A	N32440		
Johnson	3/7/2022 7:53	3/7/2022 7:47	21L	D	C172	N19646		
Johnson	3/7/2022 7:30	3/7/2022 7:28	21R	T	C24R	N18841		
Johnson	3/1/2022 8:29	3/1/2022 8:35	03L	A	P28R	N674DT		
Johnson	3/7/2022 13:30	3/7/2022 13:27	21L	A	C68A	N120CL	NMS01	83
Johnson	3/1/2022 22:27	3/1/2022 22:29	16	A	EC45	N445CH		
Sanke	3/8/2022 20:21	3/8/2022 20:26	21L	A	LJ75	N466LJ		
Sanke	3/20/2022 19:40	3/20/2022 19:29	03L	D	P28A	N103AV		
Rohr	3/23/2022 14:54	3/23/2022 14:52	21L	D	FA7X	N860SB		
Smith	3/24/2022 11:41	3/24/2022 11:47	03L	A	P28A	N38990		
Mangone	3/24/2022 20:54	3/24/2022 21:00	UNK	A	GLF3	N734TJ	NMS02	77.4
Allen	3/29/2022 19:21	3/29/2022 19:11	21L	D	C414	N151JA		
Allen	3/24/2022 23:44	3/24/2022 23:46	21L	D	H25B	N802WJ		
Allen	3/28/2022 23:00	3/28/2022 23:05	03R	A	BE20	N877PA		
Allen	3/28/2022 11:16	3/28/2022 11:22	03R	A	C25B	N225SC		
Rodriguez	3/27/2022 22:38	3/27/2022 22:19	UNK	O	P28A	N236D		
Rodriguez	3/27/2022 22:36	3/27/2022 22:19	UNK	O	P28A	N236D		
Schnaubelt	3/27/2022 22:30	3/27/2022 22:28	UNK	D	B06	N355AE		
Schnaubelt	3/27/2022 22:40	3/27/2022 22:46	03L	A	AS50	N608HF		
Marshall	3/20/2022 9:42	3/20/2022 9:45	03L	T	P28A	N2551U	NMS03	68.2
Wheeler	3/9/2022 15:33	3/9/2022 15:27	UNK	O	UNKN	UNKNOWN	NMS02	83
coulombe	3/17/2022 18:57	3/17/2022 18:32	21R	D	P28A	N103AV		

Lowndes	3/29/2022 12:47	3/29/2022 12:30	03L	D	SR22	N24GK		
Lowndes	3/29/2022 18:04	3/29/2022 17:34	21R	D	B36T	N23VS		
Lowndes	3/29/2022 11:15	3/29/2022 11:12	03R	D	P32R	N91853		
Lowndes	3/29/2022 11:09	3/29/2022 11:01	03R	D	PC12	CNS876		
Lowndes	3/30/2022 18:06	3/30/2022 18:05	21L	A	LJ60	N1127M		
Lowndes	3/30/2022 17:09	3/30/2022 17:16	21L	A	UNKN	N445NG		
Lowndes	3/30/2022 17:04	3/30/2022 17:16	21L	A	UNKN	N445NG		
Lowndes	3/30/2022 15:19	3/30/2022 15:23	21L	A	H25B	N892TX		
Lowndes	3/30/2022 10:18	3/30/2022 10:26	21L	A	PC12	N72SE		
Lowndes	3/30/2022 9:17	3/30/2022 9:21	21L	A	G280	N84CW		
Lowndes	3/30/2022 23:47	3/30/2022 23:40	9L	D	A321	N111DC		
Lowndes	3/30/2022 23:24	3/30/2022 23:30	21L	A	C525	N430JF		
Lowndes	3/30/2022 23:22	3/30/2022 23:30	21L	A	C525	N430JF		
Lowndes	3/30/2022 23:14	3/30/2022 23:07	8R	D	B739	N912DU		
Lowndes	3/30/2022 22:17	3/30/2022 22:07	UNK	D	FA7X	N966H		
Lowndes	3/30/2022 22:16	3/30/2022 22:07	UNK	D	FA7X	N966H		
Lowndes	3/30/2022 19:51	3/30/2022 19:58	21L	A	FA8X	N60SN		
Lowndes	3/30/2022 18:07	3/30/2022 18:05	21L	A	LJ60	N1127M		
Lowndes	3/30/2022 0:12	3/30/2022 0:19	21L	A	SF50	N621LC		
Lowndes	3/29/2022 23:49	3/29/2022 23:39	21L	A	SR22	N446HB		
Lowndes	3/29/2022 23:31	3/29/2022 23:39	21L	A	SR22	N446HB		
Lowndes	3/29/2022 23:29	3/29/2022 23:39	21L	A	SR22	N446HB		
Lowndes	3/29/2022 23:23	3/29/2022 23:39	21L	A	SR22	N446HB		



Lowndes	3/29/2022 10:59	3/29/2022 10:50	03R	D	C560	LAK480		
Lowndes	3/29/2022 10:58	3/29/2022 10:50	03R	D	C560	LAK480		
Lowndes	3/29/2022 10:54	3/29/2022 10:50	03R	D	C560	LAK480		
Lowndes	3/29/2022 10:44	3/29/2022 10:28	03R	D	PA32	N19PE		
Lowndes	3/29/2022 10:39	3/29/2022 10:13	03R	D	CL35	N350KM		
Lowndes	3/29/2022 10:13	3/29/2022 10:04	03R	D	H25B	N991PS		
Lowndes	3/29/2022 8:55	3/29/2022 8:55	03R	D	C501	N999PW		
Lowndes	3/29/2022 8:08	3/29/2022 7:44	03R	D	FA7X	MLJCR		
Lowndes	3/29/2022 8:08	3/29/2022 7:44	03R	D	FA7X	MLJCR		
Lowndes	3/29/2022 7:57	3/29/2022 7:44	03R	D	FA7X	MLJCR		
Lowndes	3/27/2022 11:23	3/27/2022 11:04	03R	D	MU2	N361MA		
Lowndes	3/27/2022 11:14	3/27/2022 11:04	03R	D	MU2	N361MA		
Lowndes	3/27/2022 11:11	3/27/2022 10:48	03L	D	PA46	N920DB		
Lowndes	3/27/2022 11:09	3/27/2022 10:48	03L	D	PA46	N920DB		
Lowndes	3/27/2022 11:07	3/27/2022 10:48	03L	D	PA46	N920DB		
Lowndes	3/27/2022 9:24	3/27/2022 9:17	03R	D	C650	N650AS		
Lowndes	3/26/2022 18:03	3/26/2022 17:54	03L	D	UNKN	N6971		
Lowndes	3/26/2022 15:39	3/26/2022 15:32	03R	D	C560	PXG690		
Lowndes	3/26/2022 12:26	3/26/2022 12:42	UNK	O	EC30	N133LN		
Lowndes	3/26/2022 12:04	3/26/2022 11:46	03R	D	B350	GAJ826		
Lowndes	3/25/2022 18:49	3/25/2022 18:36	03R	D	C525	OLV608		
Lowndes	3/25/2022 18:16	3/25/2022 18:06	03L	D	SR22	N498DD		
Lowndes	3/25/2022 18:15	3/25/2022 18:06	03L	D	SR22	N498DD		

Lowndes	3/25/2022 18:10	3/25/2022 18:06	03L	D	SR22	N498DD		
Lowndes	3/25/2022 17:29	3/25/2022 17:52	03R	A	C525	N55SK		
Lowndes	3/25/2022 17:01	3/25/2022 16:50	03R	D	CL60	JTL52		
Lowndes	3/25/2022 16:37	3/25/2022 16:26	03R	D	UNKN	BIGCAT7		
Lowndes	3/25/2022 16:30	3/25/2022 16:27	03R	D	UNKN	BLING75		
Lowndes	3/25/2022 16:03	3/25/2022 15:49	UNK	O	T206	N9556Z		
Lowndes	3/25/2022 16:03	3/25/2022 15:49	UNK	O	T206	N9556Z		
Lowndes	3/25/2022 15:29	3/25/2022 15:37	03R	A	FA50	MJS5141		
Lowndes	3/25/2022 14:23	3/25/2022 14:10	03R	D	E55P	LXJ373		
Lowndes	3/25/2022 14:15	3/25/2022 14:11	03L	D	E300	N330TY		
Lowndes	3/25/2022 14:14	3/25/2022 14:11	03L	D	E300	N330TY		
Lowndes	3/25/2022 14:12	3/25/2022 14:04	03R	D	AEST	CSJ92		
Lowndes	3/25/2022 14:07	3/25/2022 14:01	03R	D	PC12	CNS737		
Lowndes	3/25/2022 14:06	3/25/2022 14:01	03R	D	PC12	CNS737		
Lowndes	3/25/2022 14:02	3/25/2022 13:42	03R	D	GLF4	N222NB		
Lowndes	3/25/2022 13:59	3/25/2022 13:42	03R	D	GLF4	N222NB		
Lowndes	3/25/2022 13:47	3/25/2022 13:40	03L	D	SR20	N719CM		
Lowndes	3/25/2022 13:13	3/25/2022 13:15	03L	A	B36T	N60YA		
Lowndes	3/25/2022 13:09	3/25/2022 13:15	03L	A	B36T	N60YA		
Lowndes	3/25/2022 13:05	3/25/2022 13:16	03R	A	C425	N747JB		
Lowndes	3/25/2022 11:36	3/25/2022 11:42	21L	A	GLF5	N942JT		
Lowndes	3/25/2022 11:34	3/25/2022 11:42	21L	A	GLF5	N942JT		
Lowndes	3/25/2022 11:26	3/25/2022 11:33	21L	A	LJ35	BKA712		

Lowndes	3/25/2022 11:14	3/25/2022 11:16	21L	A	E55P	EJA424		
Lowndes	3/25/2022 10:19	3/25/2022 10:26	21L	A	P46T	N781CP		
Lowndes	3/24/2022 22:00	3/24/2022 22:04	21L	A	AC50	CTL66		
Lowndes	3/24/2022 18:43	3/24/2022 18:39	UNK	O	UNKN	UNKNOWN		
Lowndes	3/24/2022 18:18	3/24/2022 18:25	21L	A	G280	N270PC		
Lowndes	3/24/2022 12:21	3/24/2022 12:14	21L	A	C750	N541CX		
Lowndes	3/24/2022 12:18	3/24/2022 12:14	21L	A	C750	N541CX		
Lowndes	3/24/2022 12:15	3/24/2022 12:14	21L	A	C750	N541CX		
Lowndes	3/24/2022 11:37	3/24/2022 11:18	03L	D	C172	N885GT		
Lowndes	3/24/2022 11:35	3/24/2022 11:18	03L	D	C172	N885GT		
Lowndes	3/24/2022 11:33	3/24/2022 11:18	03R	D	C560	N656Z		
Lowndes	3/24/2022 11:25	3/24/2022 11:18	03R	D	C560	N656Z		
Lowndes	3/24/2022 11:23	3/24/2022 11:06	03R	D	GALX	CWG251		
Lowndes	3/24/2022 11:21	3/24/2022 11:06	03R	D	GALX	CWG251		
Lowndes	3/24/2022 11:18	3/24/2022 11:06	03R	D	GALX	CWG251		
Lowndes	3/24/2022 11:08	3/24/2022 11:06	03R	D	GALX	CWG251		
Lowndes	3/24/2022 10:59	3/24/2022 10:45	03R	D	C750	PXT750		
Lowndes	3/24/2022 10:57	3/24/2022 10:45	03R	D	C750	PXT750		
Lowndes	3/24/2022 10:41	3/24/2022 10:27	03L	T	C172	N704RB		
Lowndes	3/24/2022 10:37	3/24/2022 10:30	03R	D	CL35	EJA725		
Lowndes	3/24/2022 10:32	3/24/2022 10:13	03R	D	PC12	N227NS		
Lowndes	3/24/2022 10:28	3/24/2022 10:13	03R	D	PC12	N227NS		
Lowndes	3/24/2022 10:27	3/24/2022 10:04	03R	D	GLF3	N30WR		

Lowndes	3/24/2022 10:26	3/24/2022 10:04	03R	D	GLF3	N30WR		
Lowndes	3/24/2022 10:20	3/24/2022 10:04	03R	D	GLF3	N30WR		
Lowndes	3/24/2022 9:58	3/24/2022 9:52	03R	D	C560	N469ES		
Lowndes	3/24/2022 9:47	3/24/2022 9:27	UNK	D	SR22	N660MK		
Lowndes	3/24/2022 9:45	3/24/2022 9:27	UNK	D	SR22	N660MK		
Lowndes	3/24/2022 9:44	3/24/2022 9:27	UNK	D	SR22	N660MK		
Lowndes	3/24/2022 9:23	3/24/2022 9:11	03R	D	C560	N560MR		
Lowndes	3/24/2022 9:03	3/24/2022 9:13	03L	A	P28A	N346D		
Lowndes	3/24/2022 8:31	3/24/2022 8:21	03R	D	C68A	EJA624		
Lowndes	3/24/2022 8:29	3/24/2022 8:21	03R	D	C68A	EJA624		
Lowndes	3/24/2022 8:29	3/24/2022 8:21	03R	D	C68A	EJA624		
Lowndes	3/24/2022 8:26	3/24/2022 8:21	03R	D	C68A	EJA624		
Lowndes	3/24/2022 8:18	3/24/2022 8:15	03R	D	BE20	N502GF		
Lowndes	3/24/2022 8:15	3/24/2022 8:15	03R	D	BE20	N502GF		
Lowndes	3/24/2022 8:08	3/24/2022 8:04	03R	D	C56X	JTL71		
Lowndes	3/24/2022 8:08	3/24/2022 8:04	03R	D	C56X	JTL71		
Lowndes	3/23/2022 21:53	3/23/2022 22:01	21L	A	C525	N333BD		
Lowndes	3/23/2022 19:58	3/23/2022 19:58	21L	A	E55P	N68TJ		
Lowndes	3/23/2022 19:57	3/23/2022 19:58	21L	A	E55P	N68TJ		
Lowndes	3/23/2022 19:40	3/23/2022 19:44	21L	A	LJ60	HER744		
Lowndes	3/23/2022 18:11	3/23/2022 18:22	21L	A	PC12	N133PE		
Lowndes	3/23/2022 18:02	3/23/2022 18:08	21L	A	GLF4	N250KC		
Lowndes	3/23/2022 16:30	3/23/2022 16:43	21L	A	AC80	EJA688		

Lowndes	3/23/2022 16:17	3/23/2022 16:24	21L	A	H25B	N702CS		
Lowndes	3/23/2022 15:50	3/23/2022 15:53	21L	A	LJ45	N204MS		
Lowndes	3/23/2022 15:23	3/23/2022 15:30	21L	A	C56X	GAJ510		
Lowndes	3/23/2022 13:15	3/23/2022 13:21	21L	A	LJ45	XAEMM		
Lowndes	3/23/2022 10:41	3/23/2022 10:50	21L	A	LJ40	N901FP		
Lowndes	3/22/2022 23:32	3/22/2022 23:35	21L	A	GLF4	N222NB		
Lowndes	3/22/2022 23:31	3/22/2022 23:35	21L	A	GLF4	N222NB		
Lowndes	3/22/2022 23:28	3/22/2022 23:35	21L	A	GLF4	N222NB		
Lowndes	3/22/2022 22:23	3/22/2022 22:36	21L	A	PC12	N648JS		
Lowndes	3/22/2022 21:55	3/22/2022 22:19	21R	A	C172	N623KW		
Lowndes	3/22/2022 21:51	3/22/2022 22:19	21R	A	C172	N623KW		
Lowndes	3/22/2022 19:16	3/22/2022 19:18	21L	A	LJ45	N2758W		
Lowndes	3/22/2022 16:48	3/22/2022 16:53	21R	A	SR20	N908CB		
Lowndes	3/22/2022 16:44	3/22/2022 16:53	21R	A	SR20	N908CB		
Lowndes	3/22/2022 16:44	3/22/2022 16:53	21R	A	SR20	N908CB		
Lowndes	3/22/2022 16:11	3/22/2022 16:19	21L	A	SR20	N915MA		
Lowndes	3/22/2022 15:51	3/22/2022 16:00	21L	A	C55B	N585KS		
Lowndes	3/22/2022 14:05	3/22/2022 14:10	21L	A	BE20	CTE585		
Lowndes	3/22/2022 11:48	3/22/2022 11:53	21L	A	PC12	N539PE		
Lowndes	3/22/2022 11:46	3/22/2022 11:53	21L	A	PC12	N539PE		
Lowndes	3/22/2022 10:52	3/22/2022 11:00	21L	A	PC12	N153PB		
Lowndes	3/22/2022 10:40	3/22/2022 11:08	UNK	A	C56X	N220LE		
Lowndes	3/22/2022 10:21	3/22/2022 10:29	21L	A	H25B	N97XP		



Lowndes	3/22/2022 9:53	3/22/2022 9:57	21L	A	AC80	EJA633		
Lowndes	3/22/2022 9:24	3/22/2022 9:31	21R	A	P28A	N837P		
Lowndes	3/21/2022 23:21	3/21/2022 23:14	UNK	O	SR22	N581CV		
Lowndes	3/21/2022 18:20	3/21/2022 18:27	21L	A	GLF4	DCM4212		
Lowndes	3/21/2022 17:51	3/21/2022 17:57	21L	A	CRJ2	N96AP		
Lowndes	3/21/2022 17:47	3/21/2022 17:54	21L	A	C56X	N83GB		
Lowndes	3/21/2022 17:40	3/21/2022 17:48	21L	A	C68A	EJA606		
Lowndes	3/20/2022 14:27	3/20/2022 14:15	03R	D	C68A	EJA667		
Lowndes	3/20/2022 12:07	3/20/2022 12:10	03L	A	M20P	N4722P		
Lowndes	3/20/2022 11:54	3/20/2022 11:32	03R	D	GLF5	N942JT		
Lowndes	3/20/2022 11:43	3/20/2022 11:32	03R	D	GLF5	N942JT		
Lowndes	3/20/2022 11:43	3/20/2022 11:32	03R	D	GLF5	N942JT		
Lowndes	3/20/2022 11:42	3/20/2022 11:32	03R	D	GLF5	N942JT		
Lowndes	3/20/2022 11:38	3/20/2022 11:32	03R	D	GLF5	N942JT		
Lowndes	3/20/2022 11:35	3/20/2022 11:32	03R	D	GLF5	N942JT		
Lowndes	3/18/2022 10:07	3/18/2022 10:14	21L	A	C56X	EJA644		
Lowndes	3/17/2022 21:30	3/17/2022 21:18	UNK	O	BE35	N25RT		
Lowndes	3/17/2022 20:06	3/17/2022 20:11	21L	A	ASTR	FWK800		
Lowndes	3/17/2022 20:01	3/17/2022 20:09	21L	A	C25B	JTZ610		
Lowndes	3/17/2022 20:00	3/17/2022 20:07	21L	A	PC12	N285SA		
Lowndes	3/17/2022 14:45	3/17/2022 14:36	UNK	O	UNKN	UNKNOWN		
Lowndes	3/17/2022 14:39	3/17/2022 14:44	21L	A	C510	N12HL		
Lowndes	3/17/2022 14:13	3/17/2022 14:29	21L	A	E55P	LXJ387		

Lowndes	3/16/2022 23:36	3/16/2022 23:34	8R	D	B763	N142FE		
Lowndes	3/16/2022 23:34	3/16/2022 23:34	8R	D	B763	N142FE		
Lowndes	3/16/2022 23:32	3/16/2022 23:24	8R	D	B739	N853DN		
Lowndes	3/16/2022 23:27	3/16/2022 23:17	8R	D	B739	N844DN		
Lowndes	3/16/2022 23:26	3/16/2022 23:17	8R	D	B739	N844DN		
Lowndes	3/16/2022 23:23	3/16/2022 23:17	8R	D	B739	N844DN		
Lowndes	3/16/2022 22:02	3/16/2022 22:28	21L	A	C525	N525JW		
Lowndes	3/16/2022 21:58	3/16/2022 21:50	8R	D	CRJ2	N8928A		
Lowndes	3/16/2022 20:41	3/16/2022 20:43	21L	A	E55P	N68TJ		
Lowndes	3/15/2022 12:39	3/15/2022 12:52	21L	A	GLF4	N650LG		
Lowndes	3/12/2022 14:18	3/12/2022 14:29	34	D	BE9L	N555HJ		
Lowndes	3/21/2022 17:31	3/21/2022 17:31	21L	A	HDJT	N124HJ		
Lowndes	3/21/2022 17:03	3/21/2022 17:09	21L	A	F900	N48KZ		
Lowndes	3/21/2022 16:55	3/21/2022 17:04	21R	A	P28A	N563K		
Lowndes	3/21/2022 10:35	3/21/2022 10:30	03L	D	P28A	N11CA		
Lowndes	3/21/2022 10:27	3/21/2022 10:10	03R	D	C56X	JTL25		
Lowndes	3/21/2022 10:21	3/21/2022 10:03	03R	D	BE36	N72WP		
Lowndes	3/21/2022 10:20	3/21/2022 10:03	03R	D	BE36	N72WP		
Lowndes	3/21/2022 10:12	3/21/2022 10:09	03R	D	F2TH	N317M		
Lowndes	3/21/2022 9:53	3/21/2022 9:39	03R	D	B350	GAJ857		
Lowndes	3/21/2022 8:58	3/21/2022 8:52	03R	D	E550	N183TS		
Lowndes	3/21/2022 8:49	3/21/2022 8:36	03R	D	H25B	N512WC		
Lowndes	3/21/2022 8:31	3/21/2022 8:20	03L	D	UNKN	N15TG		

Lowndes	3/12/2022 13:47							
Lowndes	3/12/2022 13:42							
Lowndes	3/11/2022 22:39	3/11/2022 22:44	21L	A	AC50	CTL66		
Lowndes	3/11/2022 22:39	3/11/2022 22:44	21L	A	AC50	CTL66		
Lowndes	3/11/2022 18:39	3/11/2022 18:47	21L	A	C25B	N795JS		
Lowndes	3/11/2022 18:19	3/11/2022 18:25	21L	A	CL35	EJA757		
Lowndes	3/11/2022 16:12	3/11/2022 16:17	21L	A	BE95	N3653A		
Lowndes	3/11/2022 16:11	3/11/2022 16:17	21L	A	BE95	N3653A		
Lowndes	3/10/2022 20:07	3/10/2022 20:04	03R	D	E55P	LXJ356		
Lowndes	3/10/2022 19:17	3/10/2022 19:22	UNK	A	LJ75	JRT54		
Lowndes	3/10/2022 16:23	3/10/2022 16:04	03R	D	HDJT	JIT901		
Lowndes	3/10/2022 16:16	3/10/2022 16:04	03R	D	C25C	N787JJ		
Lowndes	3/10/2022 16:12	3/10/2022 16:17	UNK	A	E545	LXJ409		
Lowndes	3/10/2022 16:12	3/10/2022 16:17	UNK	A	E545	LXJ409		
Lowndes	3/10/2022 10:31	3/10/2022 10:37	21L	A	C525	N294CW		
Lowndes	3/9/2022 9:06	3/9/2022 9:12	21L	A	E55P	JTZ419		
Lowndes	3/9/2022 6:15	3/9/2022 6:21	21L	A	BE36	N25615		
Lowndes	3/8/2022 20:49	3/8/2022 20:57	UNK	A	PA34	N3570B		
Lowndes	3/8/2022 20:14	3/8/2022 20:23	21L	A	C750	N474ME		
Lowndes	3/8/2022 18:09	3/8/2022 18:14	21L	A	PA46	N262CW		
Lowndes	3/8/2022 17:46	3/8/2022 17:53	21L	A	G280	N270PC		
Lowndes	3/8/2022 15:39	3/8/2022 15:24	21L	A	EA50	N500ZH		
Lowndes	3/8/2022 15:22	3/8/2022 15:24	21L	A	EA50	N500ZH		
Lowndes	3/8/2022 14:28	3/8/2022 14:34	21L	A	G280	N284PC		

Lowndes	3/20/2022 19:19	3/20/2022 19:13	03R	D	C525	N525HX		
Lowndes	3/20/2022 17:43	3/20/2022 17:59	03R	D	C25A	N186TW		
Lowndes	3/20/2022 17:30	3/20/2022 17:01	03R	D	PC12	N612NG		
Lowndes	3/20/2022 17:23	3/20/2022 17:01	03R	D	PC12	N612NG		
Lowndes	3/20/2022 17:21	3/20/2022 17:01	03R	D	PC12	N612NG		
Lowndes	3/20/2022 17:16	3/20/2022 17:01	03R	D	PC12	N612NG		
Lowndes	3/20/2022 17:16	3/20/2022 17:01	03R	D	PC12	N612NG		
Lowndes	3/20/2022 17:14	3/20/2022 17:01	03R	D	PC12	N612NG		
Lowndes	3/20/2022 17:12	3/20/2022 16:55	03R	D	S22T	N510CK		
Lowndes	3/20/2022 17:10	3/20/2022 16:55	03R	D	S22T	N510CK		
Lowndes	3/20/2022 17:06	3/20/2022 16:57	03R	D	BE40	N824HG		
Lowndes	3/20/2022 17:05	3/20/2022 16:57	03R	D	BE40	N824HG		
Lowndes	3/20/2022 17:04	3/20/2022 16:57	03R	D	BE40	N824HG		
Lowndes	3/20/2022 17:00	3/20/2022 16:57	03R	D	BE40	N824HG		
Lowndes	3/20/2022 16:51	3/20/2022 16:57	03R	D	BE40	N824HG		
Lowndes	3/20/2022 16:04	3/20/2022 16:24	UNK	A	GLF4	N250KC		
Lowndes	3/20/2022 15:31	3/20/2022 15:10	03R	D	C680	JTL915		
Lowndes	3/20/2022 15:24	3/20/2022 15:10	03R	D	C680	JTL915		
Lowndes	3/20/2022 15:19	3/20/2022 15:10	03R	D	C680	JTL915		
Lowndes	3/20/2022 15:15	3/20/2022 15:00	03R	D	SF50	N292DJ		
Lowndes	3/20/2022 15:07	3/20/2022 15:00	03R	D	SF50	N292DJ		
Lowndes	3/20/2022 14:51	3/20/2022 14:47	03R	D	B350	GAJ892		
Lowndes	3/20/2022 14:42	3/20/2022 14:15	03R	D	C68A	EJA667		

Lowndes	3/20/2022 11:37	3/20/2022 11:32	03R	D	GLF5	N942JT		
Lowndes	3/19/2022 14:01	3/19/2022 14:10	21R	A	P28A	N563K		
Lowndes	3/19/2022 13:23	3/19/2022 13:29	21L	A	C750	N541CX		
Lowndes	3/18/2022 17:36	3/18/2022 17:38	21L	A	G150	N15PV		
Lowndes	3/18/2022 17:35	3/18/2022 17:38	21L	A	G150	N15PV		
Lowndes	3/18/2022 17:27	3/18/2022 17:34	21L	A	GLF4	DCM4212		
Lowndes	3/18/2022 8:59	3/18/2022 8:48	03R	D	C210	N4DX		
Lowndes	3/17/2022 7:47	3/17/2022 7:54	21L	A	SR20	N908CB		
Lowndes	3/14/2022 21:17	3/14/2022 21:25	21L	A	P32R	N349SB		
Lowndes	3/14/2022 17:30	3/14/2022 17:33	21R	T	E300	N330TY		
Lowndes	3/14/2022 17:11	3/14/2022 17:15	21L	A	C560	N953F		
Lowndes	3/14/2022 17:08	3/14/2022 17:15	21L	A	C560	N953F		
Lowndes	3/14/2022 17:02	3/14/2022 17:06	21L	A	C700	EJA805		
Lowndes	3/14/2022 16:25	3/14/2022 16:31	21L	A	B58T	N58TD		
Lowndes	3/8/2022 14:27	3/8/2022 14:34	21L	A	G280	N284PC		
Lowndes	3/8/2022 11:48	3/8/2022 11:57	21L	T	P28A	N2551U		
Lowndes	3/8/2022 11:23	3/8/2022 11:27	21R	T	F33A	N7218H		
Lowndes	3/8/2022 11:12	3/8/2022 11:18	21L	A	LJ60	N372BJ		
Lowndes	3/6/2022 11:49	3/6/2022 11:53	21L	A	C25B	DCM4289		
Lowndes	3/6/2022 11:47	3/6/2022 11:53	21L	A	C25B	DCM4289		
Lowndes	3/6/2022 11:25	3/6/2022 11:32	21R	T	C172	N61942		
Lowndes	3/5/2022 9:25	3/5/2022 9:38	21L	A	GLF4	TWY450		
Lowndes	3/4/2022 20:01	3/4/2022 19:43	UNK	O	DV20	N225DA		
Lowndes	3/4/2022 19:48	3/4/2022 19:57	03L	A	C177	CFHBW		



Lowndes	3/4/2022 18:53	3/4/2022 18:37	03L	D	C172	N885GT		
Lowndes	3/3/2022 12:09	3/3/2022 12:16	21L	A	E50P	N851RV		
Lowndes	3/3/2022 11:47	3/3/2022 11:56	21L	A	C560	N469ES		
Lowndes	3/2/2022 19:12	3/2/2022 18:58	UNK	O	HELO	N504X		
Lowndes	3/2/2022 18:30	3/2/2022 18:20	UNK	O	UNKN	UNKNOWN		
Lowndes	3/2/2022 18:24	3/2/2022 18:30	21R	A	B36T	N23VS		
Lowndes	3/2/2022 15:26	3/2/2022 15:33	21R	A	VR7	N267SL		
Lowndes	3/2/2022 13:21	3/2/2022 13:21	21L	A	PC12	N56JW		
Lowndes	3/2/2022 12:03	3/2/2022 11:55	UNK	O	UNKN	UNKNOWN		
Lowndes	3/14/2022 16:17	3/14/2022 16:25	21L	A	UNKN	N915MA		
Lowndes	3/14/2022 16:13	3/14/2022 16:03	UNK	O	LJ60	N929GW		
Lowndes	3/14/2022 15:27	3/14/2022 15:32	21L	A	CL60	N60JC		
Lowndes	3/14/2022 15:25	3/14/2022 15:32	21L	A	CL60	N60JC		
Lowndes	3/14/2022 15:22	3/14/2022 15:32	21L	A	CL60	N60JC		
Lowndes	3/14/2022 15:09	3/14/2022 15:12	21R	A	F33A	N983GT		
Lowndes	3/14/2022 15:08	3/14/2022 15:12	21R	A	F33A	N983GT		
Lowndes	3/14/2022 15:02	3/14/2022 15:05	21L	A	LJ60	FTD508		
Lowndes	3/14/2022 12:00	3/14/2022 12:06	21L	A	BE20	N500HG		
Lowndes	3/14/2022 11:44	3/14/2022 11:57	21R	A	P28A	N2551U		
Lowndes	3/14/2022 11:15	3/14/2022 11:20	21L	A	E50P	N68TJ		
Lowndes	3/14/2022 10:32	3/14/2022 10:23	21R	A	AA1	N74092		
Lowndes	3/14/2022 10:20	3/14/2022 10:23	21R	A	AA1	N74092		
Lowndes	3/13/2022 11:11	3/13/2022 11:02	03R	D	GLF5	TFF966		

Lowndes	3/13/2022 11:08	3/13/2022 11:06	03R	D	C56X	N807JS		
Lowndes	3/9/2022 0:18	3/9/2022 0:22	21L	A	AC50	CTL67		
Lowndes	3/6/2022 2:35	3/6/2022 2:29	UNK	O	AS50	N546AM		
Lowndes	3/5/2022 23:14	3/5/2022 23:20	21L	A	P28A	N103AV		
Lowndes	3/5/2022 22:43	3/5/2022 22:42	21L	A	BE9L	N78QR		
Lowndes	3/5/2022 22:37	3/5/2022 22:42	21L	A	BE9L	N78QR		
Lowndes	3/5/2022 20:47	3/5/2022 20:32	UNK	O	XUNK	N558MT		
Lowndes	3/5/2022 19:11	3/5/2022 19:33	21L	A	C700	EJA821		
Lowndes	3/5/2022 15:34	3/5/2022 15:39	21L	A	B350	GAJ848		
Lowndes	3/5/2022 15:00	3/5/2022 15:06	21L	A	S22T	N33167		
Lowndes	3/5/2022 14:56	3/5/2022 15:06	21L	A	S22T	N33167		
Lowndes	3/5/2022 14:14	3/5/2022 14:28	21R	T	SR20	N427HP		
Lowndes	3/5/2022 14:11	3/5/2022 14:28	21R	T	SR20	N427HP		
Lowndes	3/5/2022 13:46	3/5/2022 13:52	21L	A	SR22	N660MK		
Lowndes	3/5/2022 13:46	3/5/2022 13:52	21L	A	SR22	N660MK		
Lowndes	3/5/2022 13:43	3/5/2022 13:46	21L	A	BE20	EMD28		
Lowndes	3/5/2022 13:40	3/5/2022 13:46	21R	T	B58T	N260AR		
Lowndes	3/5/2022 9:55	3/5/2022 10:01	21L	A	BE33	N3827Q		
Lowndes	3/5/2022 9:50	3/5/2022 9:58	21L	A	GA6C	N660DX		
Lowndes	3/5/2022 9:44	3/5/2022 9:51	21L	A	FA50	N805DW		
Lowndes	3/5/2022 9:40	3/5/2022 9:45	21L	A	C340	N612JR		
Lowndes	3/4/2022 9:42	3/4/2022 9:30	03R	D	CL35	N351CT		
Lowndes	3/4/2022 9:41	3/4/2022 9:30	03R	D	CL35	N351CT		
Lowndes	3/4/2022 9:24	3/4/2022 9:14	03R	D	CL35	N158PH		
Lowndes	3/4/2022 8:11	3/4/2022 7:49	03R	D	PC12	N72SE		
Lowndes	3/4/2022 7:51	3/4/2022 7:46	03R	D	C182	N77TD		
Lowndes	3/4/2022 7:40	3/4/2022 7:46	03R	D	C182	N77TD		
Lowndes	3/4/2022 7:38	3/4/2022 7:46	03R	D	C182	N77TD		

Lowndes	3/1/2022 17:27	3/1/2022 17:22	21L	A	CL35	EJA768		
Lowndes	3/1/2022 16:23	3/1/2022 16:38	26R	A	SR22	N225CF		
Lowndes	3/1/2022 10:12	3/1/2022 10:04	03R	D	BE9L	N90PR		
Lowndes	3/1/2022 9:41	3/1/2022 9:28	03R	D	C182	N495MC		
Lowndes	3/20/2022 14:23	3/20/2022 14:16	03R	D	CL30	N155SL		
Lowndes	3/20/2022 13:32	3/20/2022 13:19	03R	D	E55P	EJA332		
Lowndes	3/20/2022 12:33	3/20/2022 12:23	34	D	P28A	N563K		
Lowndes	3/20/2022 12:27	3/20/2022 12:10	03L	A	M20P	N4722P		
Lowndes	3/20/2022 12:10	3/20/2022 12:10	03L	A	M20P	N4722P		
Lowndes	3/29/2022 10:11	3/29/2022 10:02	03L	D	P210	N96RH		
Lowndes	3/28/2022 17:20	3/28/2022 17:13	03R	D	F900	N70TT		
Lowndes	3/28/2022 11:10	3/28/2022 10:52	03R	D	BE20	N500HG		
Lowndes	3/28/2022 8:45	3/28/2022 8:51	21L	A	PC12	N345RF		
Lowndes	3/28/2022 8:44	3/28/2022 8:51	21L	A	PC12	N345RF		
Lowndes	3/27/2022 12:26	3/27/2022 12:16	03R	D	GLF3	N30WR		
Lowndes	3/27/2022 11:25	3/27/2022 11:04	03R	D	MU2	N361MA		
Lowndes	3/27/2022 9:23	3/27/2022 9:16	34	D	PA34	N3570B		
Lowndes	3/27/2022 8:34	3/27/2022 8:10	03L	D	P28A	N563K		
Lowndes	3/27/2022 8:32	3/27/2022 8:10	03L	D	P28A	N563K		
Lowndes	3/27/2022 8:29	3/27/2022 8:10	03L	D	P28A	N563K		
Lowndes	3/26/2022 10:13	3/26/2022 10:02	03R	D	LJ45	KFS58		
Lowndes	3/26/2022 10:11	3/26/2022 10:02	03R	D	LJ45	KFS58		
Lowndes	3/26/2022 9:48	3/26/2022 10:02	03R	D	LJ45	KFS58		
Lowndes	3/26/2022 9:26	3/26/2022 9:03	03R	D	PC12	N916AF		

Lowndes	3/26/2022 9:24	3/26/2022 9:03	03R	D	PC12	N916AF		
Lowndes	3/26/2022 9:20	3/26/2022 9:03	03R	D	PC12	N916AF		
Lowndes	3/26/2022 9:14	3/26/2022 9:08	03R	D	E55P	JTZ317		
Lowndes	3/26/2022 9:14	3/26/2022 9:08	03R	D	E55P	JTZ317		
Lowndes	3/25/2022 5:03	3/25/2022 4:53	UNK	O	SR22	N713RD		
Lowndes	3/24/2022 8:40	3/24/2022 8:25	UNK	O	UNKN	UNKNOWN		
Lowndes	3/24/2022 8:33	3/24/2022 8:25	UNK	O	UNKN	UNKNOWN		
Lowndes	3/22/2022 23:35	3/22/2022 23:35	21L	A	GLF4	N222NB		
Lowndes	3/22/2022 23:35	3/22/2022 23:35	21L	A	GLF4	N222NB		
Lowndes	3/22/2022 23:34	3/22/2022 23:35	21L	A	GLF4	N222NB		
Lowndes	3/22/2022 17:32	3/22/2022 17:34	21L	A	LJ60	N372BJ		
Lowndes	3/22/2022 17:11	3/22/2022 17:19	21L	A	E55P	LXJ365		
Lowndes	3/22/2022 9:09	3/22/2022 9:15	21L	A	C680	FFL956		
Lowndes	3/21/2022 11:14	3/21/2022 10:52	03L	D	SR22	N33167		
Lowndes	3/21/2022 10:49	3/21/2022 10:40	03L	D	T206	N527DM		
Lowndes	3/21/2022 9:45	3/21/2022 9:39	03R	D	B350	GAJ857		
Lowndes	3/21/2022 9:39	3/21/2022 9:35	03R	D	BE40	DPJ492		
Lowndes	3/21/2022 9:38	3/21/2022 9:35	03R	D	BE40	DPJ492		
Lowndes	3/21/2022 9:24	3/21/2022 9:16	03R	D	C25A	N45GB		
Lowndes	3/19/2022 10:21	3/19/2022 10:29	21L	A	C421	N421AA		
Lowndes	3/19/2022 10:17	3/19/2022 10:23	21L	A	PC12	CNS1022		
Lowndes	3/18/2022 9:57	3/18/2022 9:45	03R	D	F2TH	N629TG		
Lowndes	3/18/2022 9:49	3/18/2022 9:39	03L	D	SR22	N877PR		

Lowndes	3/16/2022 23:02	3/16/2022 23:02	21L	A	SR22	N33167		
Lowndes	3/16/2022 22:57	3/16/2022 23:02	21L	A	SR22	N33167		
Lowndes	3/16/2022 22:32	3/16/2022 22:46	21L	A	P28A	N103AV		
Lowndes	3/16/2022 18:43							
Lowndes	3/16/2022 18:42	3/16/2022 18:12	UNK	O	C25M	N504SP		
Lowndes	3/30/2022 10:38	3/30/2022 10:50	21L	A	C560	N650CM		
Lowndes	3/29/2022 11:26	3/29/2022 11:14	03L	D	P28B	N56673		
Lowndes	3/28/2022 22:28	3/28/2022 22:16	03R	D	PC12	DCM1510		
Lowndes	3/28/2022 18:58	3/28/2022 18:53	03L	D	DA40	MTU81		
Lowndes	3/28/2022 17:10	3/28/2022 17:01	03R	D	E55P	LXJ348		
Lowndes	3/28/2022 15:46	3/28/2022 15:38	03R	D	CL35	LXJ583		
Lowndes	3/28/2022 15:32	3/28/2022 15:22	03R	D	CL35	LXJ586		
Lowndes	3/27/2022 20:54	3/27/2022 20:51	UNK	O	EC45	N445CH		
Lowndes	3/27/2022 17:35	3/27/2022 17:48	21R	A	R44	N543BZ		
Lowndes	3/27/2022 16:51	3/27/2022 17:06	34	A	C172	N314GT		
Lowndes	3/27/2022 14:29	3/27/2022 14:19	03R	D	BE58	N2503X		
Lowndes	3/27/2022 13:15	3/27/2022 13:03	03R	D	LJ35	XAICU		
Lowndes	3/25/2022 14:52	3/25/2022 14:50	03R	D	EA50	N727HD		
Lowndes	3/25/2022 14:29	3/25/2022 14:04	03R	D	BE9L	N931GG		
Lowndes	3/25/2022 14:26	3/25/2022 14:04	03R	D	BE9L	N931GG		
Lowndes	3/21/2022 11:12	3/21/2022 10:52	03L	D	SR22	N33167		
Lowndes	3/21/2022 11:05	3/21/2022 10:51	03R	D	ASTR	N331AJ		
Lowndes	3/21/2022 11:04	3/21/2022 10:51	03R	D	ASTR	N331AJ		

Lowndes	3/21/2022 10:59	3/21/2022 10:49	03R	D	S22T	N85BE		
Lowndes	3/21/2022 10:43	3/21/2022 10:34	03R	D	C56X	EJA656		
Lowndes	3/21/2022 9:17	3/21/2022 8:58	03R	D	BE20	CTE585		
Lowndes	3/21/2022 7:40	3/21/2022 7:19	03L	D	P28A	N346D		
Lowndes	3/20/2022 11:34	3/20/2022 11:32	03R	D	GLF5	N942JT		
Lowndes	3/20/2022 11:29	3/20/2022 11:32	03R	D	GLF5	N942JT		
Lowndes	3/20/2022 11:23	3/20/2022 11:13	03R	D	CL35	N753QS		
Lowndes	3/20/2022 11:22	3/20/2022 11:13	03R	D	CL35	N753QS		
Lowndes	3/20/2022 11:12	3/20/2022 11:20	03R	A	H25B	N850PE		
Lowndes	3/20/2022 11:03	3/20/2022 10:46	03R	D	P28A	N103AV		
Lowndes	3/20/2022 11:03	3/20/2022 10:46	03R	D	P28A	N103AV		
Lowndes	3/20/2022 11:00	3/20/2022 10:52	03R	D	CL60	N304HE		
Lowndes	3/20/2022 10:58	3/20/2022 10:52	03R	D	CL60	N304HE		
Lowndes	3/20/2022 10:53	3/20/2022 10:52	03R	D	CL60	N304HE		
Lowndes	3/15/2022 12:16	3/15/2022 12:20	21L	A	PC12	N398J		
Lowndes	3/15/2022 12:12	3/15/2022 12:13	21L	A	ASTR	N928JA		
Lowndes	3/15/2022 10:58	3/15/2022 10:54	21L	A	G150	N922LR		
Lowndes	3/15/2022 10:57	3/15/2022 10:54	21L	A	G150	N922LR		
Lowndes	3/15/2022 10:50	3/15/2022 10:54	21L	A	G150	N922LR		
Lowndes	3/15/2022 10:02	3/15/2022 10:08	21L	A	PC12	N167AR		
Lowndes	3/15/2022 6:52	3/15/2022 6:46	UNK	O	SR22	N944HC		
Lowndes	3/13/2022 20:49	3/13/2022 20:57	21L	A	BE9L	N595TM		
Lowndes	3/13/2022 17:49	3/13/2022 17:54	21L	A	F33A	N983GT		



Lowndes	3/13/2022 17:29	3/13/2022 17:35	21L	A	S22T	N446HB		
Lowndes	3/13/2022 16:24	3/13/2022 16:26	21L	A	G150	N553CB		
Lowndes	3/13/2022 16:00	3/13/2022 16:10	21R	A	SR20	N233CD		
Lowndes	3/13/2022 15:46	3/13/2022 15:36	03R	D	CL30	LXJ552		
Lowndes	3/13/2022 14:50	3/13/2022 14:36	03L	T	P28A	N103AV		
Lowndes	3/13/2022 13:51	3/13/2022 13:38	03R	D	C56X	N735XL		
Lowndes	3/13/2022 13:49	3/13/2022 13:38	03R	D	C56X	N735XL		
Lowndes	3/13/2022 13:40	3/13/2022 13:27	03R	D	TBM8	N850KP		
Lowndes	3/13/2022 13:18	3/13/2022 13:05	03L	T	C172	N376SP		
Lowndes	3/13/2022 13:08	3/13/2022 13:05	03L	T	C172	N376SP		
Lowndes	3/13/2022 12:53	3/13/2022 12:50	03R	D	E50P	JTZ807		
Lowndes	3/13/2022 12:49	3/13/2022 12:38	03R	D	C25A	N333BD		
Lowndes	3/13/2022 12:30	3/13/2022 12:18	03R	D	F33A	N3827Q		
Lowndes	3/13/2022 12:26	3/13/2022 12:18	03R	D	F33A	N3827Q		
Lowndes	3/13/2022 11:03	3/13/2022 11:00	03R	D	BE20	N120FS		
Lowndes	3/13/2022 10:56	3/13/2022 10:46	03R	D	B350	GAJ838		
Lowndes	3/13/2022 10:52	3/13/2022 10:46	03R	D	B350	GAJ838		
Lowndes	3/13/2022 9:59	3/13/2022 9:46	03R	D	PC12	CNS5		
Lowndes	3/13/2022 9:58	3/13/2022 9:46	03R	D	PC12	CNS5		
Lowndes	3/13/2022 9:53	3/13/2022 9:46	03R	D	PC12	CNS5		
Lowndes	3/13/2022 9:06	3/13/2022 8:58	03R	D	BE40	ERY488		
Lowndes	3/13/2022 7:57	3/13/2022 7:41	03L	D	PA32	N75JE		
Lowndes	3/11/2022 9:28	3/11/2022 9:29	21L	A	C550	PXG600		

Lowndes	3/20/2022 10:06	3/20/2022 9:57	03R	D	C56X	N690XL		
Lowndes	3/20/2022 9:57	3/20/2022 9:31	03L	T	C172	N9770B		
Lowndes	3/20/2022 9:41	3/20/2022 9:31	03L	T	C172	N9770B		
Lowndes	3/19/2022 20:23	3/19/2022 20:09	03R	D	BE20	N43TA		
Lowndes	3/19/2022 18:20	3/19/2022 18:13	21L	A	C172	N704RB		
Lowndes	3/19/2022 14:44	3/19/2022 15:05	21L	A	M20P	N9092V		
Lowndes	3/18/2022 23:08	3/18/2022 23:09	21L	A	E55P	EJA443		
Lowndes	3/18/2022 23:01	3/18/2022 23:09	21L	A	E55P	EJA443		
Lowndes	3/18/2022 16:43	3/18/2022 16:53	21L	A	H25B	N702CS		
Lowndes	3/18/2022 16:27	3/18/2022 16:40	21L	A	GLF5	N942JT		
Lowndes	3/18/2022 16:26	3/18/2022 16:40	21L	A	GLF5	N942JT		
Lowndes	3/18/2022 15:48	3/18/2022 15:54	21L	A	CL60	N768E		
Lowndes	3/18/2022 15:42	3/18/2022 15:44	21L	A	BE40	N300GB		
Lowndes	3/18/2022 10:54	3/18/2022 11:08	21R	A	P28A	N563K		
Lowndes	3/18/2022 10:09	3/18/2022 10:14	21L	A	C56X	EJA644		
Lowndes	3/18/2022 9:46	3/18/2022 9:39	03L	D	SR22	N877PR		
Lowndes	3/18/2022 9:34	3/18/2022 9:23	03R	D	E50P	N700AJ		
Lowndes	3/17/2022 0:12	3/17/2022 0:16	21L	A	AC50	CTL67		
Lowndes	3/16/2022 23:08	3/16/2022 23:02	21L	A	SR22	N33167		
Lowndes	3/16/2022 23:06	3/16/2022 23:02	21L	A	SR22	N33167		
Lowndes	3/11/2022 8:49	3/11/2022 8:52	21L	A	G280	N199HF		
Lowndes	3/11/2022 8:39	3/11/2022 8:44	21L	A	E55P	EJA348		
Lowndes	3/10/2022 16:09	3/10/2022 16:17	UNK	A	E545	LXJ409		

Lowndes	3/10/2022 16:00	3/10/2022 15:49	03R	D	C525	N986PR		
Lowndes	3/10/2022 15:59	3/10/2022 15:49	03R	D	C525	N986PR		
Lowndes	3/10/2022 15:45	3/10/2022 15:39	03R	D	BE40	ERY917		
Lowndes	3/10/2022 15:38	3/10/2022 15:19	03R	D	E55P	N715DE		
Lowndes	3/10/2022 15:29	3/10/2022 15:19	03R	D	E55P	N715DE		
Lowndes	3/10/2022 15:29	3/10/2022 15:19	03R	D	E55P	N715DE		
Lowndes	3/10/2022 15:20	3/10/2022 15:19	03R	D	E55P	N715DE		
Lowndes	3/10/2022 15:01	3/10/2022 14:55	03R	D	F2TH	N1925		
Lowndes	3/10/2022 13:38	3/10/2022 13:15	03R	D	BE20	N307DM		
Lowndes	3/10/2022 13:38	3/10/2022 13:15	03R	D	BE20	N307DM		
Lowndes	3/10/2022 13:33	3/10/2022 13:15	03R	D	BE20	N307DM		
Lowndes	3/10/2022 12:31	3/10/2022 12:46	21L	A	CL30	N773RC		
Lowndes	3/10/2022 11:33	3/10/2022 11:42	21L	A	LJ35	BKA759		
Lowndes	3/10/2022 11:31	3/10/2022 11:34	21L	A	CL60	N657CT		
Lowndes	3/10/2022 11:18	3/10/2022 11:24	21L	A	CL60	JTL249		
Lowndes	3/10/2022 11:04	3/10/2022 10:57	UNK	D	GLF4	N1D		
Lowndes	3/10/2022 11:00	3/10/2022 11:05	21L	A	SR22	N810WW		
Lowndes	3/10/2022 10:43	3/10/2022 10:46	21L	A	B350	GAJ801		
Lowndes	3/10/2022 10:42	3/10/2022 10:46	21L	A	B350	GAJ801		
Lowndes	3/10/2022 10:36	3/10/2022 10:41	21L	A	C680	EJA320		
Lowndes	3/10/2022 10:33	3/10/2022 10:40	21L	A	C68A	EJA515		
Lowndes	3/10/2022 10:29	3/10/2022 10:37	21L	A	C525	N294CW		
Lowndes	3/10/2022 10:26	3/10/2022 10:37	21L	A	C525	N294CW		

Lowndes	3/10/2022 10:13	3/10/2022 10:13	21L	A	G150	N101RX		
Lowndes	3/10/2022 10:05	3/10/2022 10:13	21L	A	BE40	N693GS		
Lowndes	3/10/2022 7:23	3/10/2022 7:02	UNK	O	UNKN	UNKNOWN		
Lowndes	3/8/2022 8:51	3/8/2022 8:58	21L	T	C68A	JTZ328		
Lowndes	3/7/2022 11:15	3/7/2022 11:18	21L	A	BE40	DPJ452		
Lowndes	3/7/2022 10:31	3/7/2022 10:38	21L	A	H25B	N581RS		
Lowndes	3/7/2022 9:30	3/7/2022 9:34	21L	A	ASTR	N331AJ		
Lowndes	3/7/2022 9:21	3/7/2022 9:12	UNK	O	BE58	N663JM		
Lowndes	3/15/2022 23:07	3/15/2022 22:43	8R	D	B752	N798FD		
Lowndes	3/15/2022 23:02	3/15/2022 22:35	UNK	O	HA4T	JTL143		
Lowndes	3/15/2022 22:01	3/15/2022 21:32	21L	A	FA50	N805DW		
Lowndes	3/15/2022 22:00	3/15/2022 21:32	21L	A	FA50	N805DW		
Lowndes	3/15/2022 20:25	3/15/2022 20:30	21L	A	SR22	N731JM		
Lowndes	3/15/2022 20:12	3/15/2022 20:30	21L	A	SR22	N731JM		
Lowndes	3/15/2022 19:58	3/15/2022 19:54	21L	A	CL35	EJA700		
Lowndes	3/15/2022 19:36	3/15/2022 19:11	UNK	O	C172	N361CP		
Lowndes	3/15/2022 19:22	3/15/2022 19:11	UNK	O	C172	N361CP		
Lowndes	3/15/2022 19:20	3/15/2022 18:58	UNK	O	BE9L	N808SW		
Lowndes	3/15/2022 19:10	3/15/2022 18:58	UNK	O	BE9L	N808SW		
Lowndes	3/15/2022 18:16	3/15/2022 18:08	8R	D	A320	N345NW		
Lowndes	3/15/2022 16:37	3/15/2022 16:29	21R	A	M20P	N10469		
Lowndes	3/15/2022 12:48	3/15/2022 12:52	21L	A	GLF4	N650LG		
Lowndes	3/15/2022 12:48	3/15/2022 12:52	21L	A	GLF4	N650LG		
Lowndes	3/15/2022 12:43	3/15/2022 12:52	21L	A	GLF4	N650LG		

Lowndes	3/14/2022 22:16	3/14/2022 22:23	21L	A	C25B	N767XT		
Lowndes	3/14/2022 14:49	3/14/2022 14:52	21R	A	PAY1	N225CA		
Lowndes	3/14/2022 14:37	3/14/2022 14:49	21R	A	PC12	N133PE		
Lowndes	3/14/2022 13:59	3/14/2022 14:04	21L	A	UNKN	JTL807		
Lowndes	3/14/2022 13:44	3/14/2022 13:50	21L	A	E55P	EJA428		
Lowndes	3/14/2022 13:40	3/14/2022 13:26	UNK	O	SR22	N191LN		
Lowndes	3/14/2022 12:52	3/14/2022 12:54	21L	A	SR22	N731JM		
Lowndes	3/14/2022 10:01	3/14/2022 10:13	21R	A	AA1	N26380		
Lowndes	3/14/2022 8:19	3/14/2022 8:26	21L	A	BE20	N375JP		
Lowndes	3/13/2022 12:18	3/13/2022 12:16	03R	D	C414	N151JA		
Lowndes	3/13/2022 11:53	3/13/2022 11:49	03R	D	B350	GAJ875		
Lowndes	3/13/2022 11:05	3/13/2022 11:00	03R	D	BE20	N120FS		
Lowndes	3/12/2022 12:15	3/12/2022 11:57	34	D	PC12	N717NC		
Lowndes	3/12/2022 9:03	3/12/2022 8:55	03R	D	GLF4	DCM4212		
Lowndes	3/12/2022 9:02	3/12/2022 8:55	03R	D	GLF4	DCM4212		
Lowndes	3/11/2022 18:08	3/11/2022 18:10	21L	A	HDJT	TMB420		
Lowndes	3/11/2022 17:33	3/11/2022 17:36	21L	A	C25B	DCM4289		
Lowndes	3/11/2022 17:27	3/11/2022 17:36	21L	A	C25B	DCM4289		
Lowndes	3/11/2022 17:19	3/11/2022 17:24	21L	A	C56X	N96TE		
Lowndes	3/6/2022 11:24	3/6/2022 11:32	21R	T	C172	N61942		
Lowndes	3/6/2022 10:08	3/6/2022 10:15	21L	T	C68A	EJA628		
Lowndes	3/6/2022 10:05	3/6/2022 10:05	21R	A	P28R	N7545J		
Lowndes	3/6/2022 9:24	3/6/2022 9:42	21L	A	C525	N91RB		
Lowndes	3/6/2022 8:58	3/6/2022 9:04	21L	A	CL35	EJA790		

Lowndes	3/4/2022 8:55	3/4/2022 8:48	03R	D	BE40	EJM410		
Lowndes	3/4/2022 8:54	3/4/2022 8:48	03R	D	BE40	EJM410		
Lowndes	3/4/2022 8:49	3/4/2022 8:42	03R	D	E55P	N85BZ		
Lowndes	3/4/2022 8:45	3/4/2022 8:35	03R	D	C525	N765JW		
Lowndes	3/4/2022 8:27	3/4/2022 8:12	03R	D	SR22	N553LB		
Lowndes	3/4/2022 8:20	3/4/2022 8:14	03R	D	SR22	N843A		
Lowndes	3/4/2022 8:19	3/4/2022 8:14	03R	D	SR22	N843A		
Lowndes	3/3/2022 12:54	3/3/2022 12:24	21R	D	PA32	N91853		
Lowndes	3/3/2022 11:38	3/3/2022 11:44	21L	A	UNKN	UNKNOWN		
Lowndes	3/3/2022 9:33	3/3/2022 9:41	21L	A	HDJT	TMB420		
Lowndes	3/3/2022 8:37	3/3/2022 8:52	21L	A	B350	N572CH		
Lowndes	3/11/2022 13:16	3/11/2022 13:26	21L	A	C56X	N842JS		
Lowndes	3/11/2022 12:36	3/11/2022 12:43	21L	A	C680	N259CK		
Lowndes	3/10/2022 10:50	3/10/2022 10:55	21L	A	HDJT	TMB296		
Lowndes	3/9/2022 18:43	3/9/2022 18:45	21L	A	TBM9	N930WD		
Lowndes	3/9/2022 18:41	3/9/2022 18:45	21L	A	TBM9	N930WD		
Lowndes	3/9/2022 16:58	3/9/2022 17:02	21L	A	C56X	LAK286		
Lowndes	3/8/2022 23:29	3/8/2022 23:37	8R	D	B763	N170FE		
Lowndes	3/8/2022 21:52	3/8/2022 21:57	21L	A	AC50	CTL66		
Lowndes	3/8/2022 21:42	3/8/2022 21:57	21L	A	AC50	CTL66		
Lowndes	3/8/2022 21:40	3/8/2022 21:35	21L	A	C56X	PHJ56		
Lowndes	3/8/2022 20:54	3/8/2022 20:57	UNK	A	PA34	N3570B		
Lowndes	3/8/2022 8:24	3/8/2022 8:30	21L	A	TBM8	N850GV		
Lowndes	3/7/2022 23:53							
Lowndes	3/7/2022 23:52							
Lowndes	3/4/2022 17:32	3/4/2022 17:20	03R	D	P32R	N349SB		
Lowndes	3/4/2022 17:26	3/4/2022 17:24	03R	D	CL35	N350KM		
Lowndes	3/4/2022 16:16	3/4/2022 15:59	03R	D	F2TH	N1925		

Lowndes	3/4/2022 15:59	3/4/2022 15:45	03R	D	C68A	EJA607		
Lowndes	3/4/2022 15:32	3/4/2022 15:30	03R	D	EA50	N54KJ		
Lowndes	3/4/2022 15:03	3/4/2022 14:55	03R	D	C56X	EJA661		
Lowndes	3/4/2022 13:33	3/4/2022 13:32	03R	D	LJ35	N135AJ		
Lowndes	3/4/2022 13:25	3/4/2022 13:25	03R	D	EA50	N261TD		
Lowndes	3/4/2022 12:17	3/4/2022 12:05	03R	D	GLF3	N30WR		
Lowndes	3/4/2022 11:49	3/4/2022 11:42	03R	D	S22T	N181DB		
Lowndes	3/4/2022 11:43	3/4/2022 11:29	03R	D	C56X	EJA600		
Lowndes	3/4/2022 11:15	3/4/2022 11:09	03R	D	GL5T	EJA111		
Lowndes	3/4/2022 9:44	3/4/2022 9:30	03R	D	CL35	N351CT		
Lowndes	3/3/2022 22:46	3/3/2022 22:51	21L	A	F2TH	N190SA		
Lowndes	3/3/2022 15:17	3/3/2022 15:19	21L	A	G280	N280PC		
Lowndes	3/3/2022 14:09	3/3/2022 14:15	21L	A	C560	N210CM		
Lowndes	3/3/2022 13:54	3/3/2022 14:09	21R	A	AA1	N1592R		
Lowndes	3/3/2022 13:14	3/3/2022 12:51	UNK	O	SR22	N717AH		
Lowndes	3/3/2022 12:46	3/3/2022 12:24	21R	D	PA32	N91853		
Lowndes	3/3/2022 12:44	3/3/2022 12:24	21R	D	PA32	N91853		
Lowndes	3/3/2022 12:39	3/3/2022 12:24	21R	D	PA32	N91853		
Lowndes	3/3/2022 12:25	3/3/2022 12:24	21L	A	C750	XOJ923		
Lowndes	3/3/2022 12:11	3/3/2022 12:16	21L	A	E50P	N851RV		
Lowndes	3/3/2022 12:09	3/3/2022 12:16	21L	A	E50P	N851RV		
Lowndes	3/1/2022 21:22	3/1/2022 21:15	21R	D	BE35	N4045A		
Lowndes	3/1/2022 20:40	3/1/2022 20:29	UNK	O	UNKN	UNKNOWN		
Lowndes	3/1/2022 19:51	3/1/2022 19:56	21L	A	BE20	CTE615		







Lowndes	3/1/2022 19:26	3/1/2022 19:34	21L	A	CL30	N773RC		
Lowndes	3/1/2022 19:11	3/1/2022 19:14	21R	A	SR22	N822MS		
Lowndes	3/1/2022 19:05	3/1/2022 19:07	21R	A	M20P	N211HK		
Lowndes	3/1/2022 19:01	3/1/2022 19:07	21R	A	M20P	N211HK		
Lowndes	3/1/2022 18:29	3/1/2022 18:04	21R	D	PA32	N91853		
Lowndes	3/1/2022 18:14	3/1/2022 18:08	UNK	O	C68A	N120CL		
Lowndes	3/1/2022 18:11	3/1/2022 17:45	21R	D	B36T	N23VS		
Lowndes	3/1/2022 18:09	3/1/2022 17:45	21R	D	B36T	N23VS		
Lowndes	3/1/2022 18:05	3/1/2022 17:45	21R	D	B36T	N23VS		
Lowndes	3/1/2022 15:44	3/1/2022 15:48	21L	A	BE9L	N329GS		
Lowndes	3/1/2022 15:34	3/1/2022 15:48	21L	A	BE9L	N329GS		
Lowndes	3/1/2022 15:00	3/1/2022 15:20	03R	A	GLF4	N461QS		
Lowndes	3/1/2022 11:46	3/1/2022 11:30	03R	D	C650	N7ZG		
Lowndes	3/1/2022 11:32	3/1/2022 11:23	03R	D	BE20	N585CE		
Lowndes	3/1/2022 11:31	3/1/2022 11:23	03R	D	BE20	N585CE		
Lowndes	3/1/2022 10:35	3/1/2022 10:29	03L	D	B06	N29HX		
Lowndes	3/1/2022 10:32	3/1/2022 10:29	03L	D	B06	N29HX		
Lowndes	3/1/2022 9:37	3/1/2022 9:10	03R	D	C700	N75RA		
Lowndes	3/1/2022 8:35	3/1/2022 8:25	03R	D	C525	DCM5874		
Lowndes	3/1/2022 8:15	3/1/2022 8:10	03R	D	BE20	N508GF		
Lowndes	3/1/2022 8:13	3/1/2022 8:10	03R	D	BE20	N508GF		
Mercante	3/26/2022 2:35	3/26/2022 2:34	UNK	D	H25B	N802WJ		
Mercante	3/25/2022 18:05	3/25/2022 18:08	34	A	PC12	N822NG		
Mercante	3/25/2022 13:34	3/25/2022 13:26	03R	A	AEST	CSJ92		
Mercante	3/23/2022 18:38	3/23/2022 18:14	21L	D	GLF4	N250KC		

Mercante	3/23/2022 13:01	3/23/2022 12:44	21L	D	CRJ2	N96AP		
Mercante	3/22/2022 14:51	3/22/2022 14:48	21L	D	C500	N501PV		
Mercante	3/22/2022 14:05	3/22/2022 13:55	21L	D	C510	N510LM		
Mercante	3/22/2022 13:13	3/22/2022 13:06	21L	D	BE40	N824HG		
Mercante	3/21/2022 19:37	3/21/2022 19:41	UNK	A	GLF3	N734TJ		
Mercante	3/20/2022 16:55	3/20/2022 16:58	34	A	E50P	N700AJ		
Mercante	3/20/2022 14:55	3/20/2022 14:58	34	A	E50P	N700AJ		
Mercante	3/6/2022 12:52	3/6/2022 12:57	21L	D	SR22	N624SR		
Mercante	3/22/2022 8:47	3/22/2022 8:36	21L	D	PC12	N278WC		
Mercante	3/10/2022 11:17	3/10/2022 11:17	UNK	O	UNKN	UNKNOWN		
Mercante	3/11/2022 14:44	3/11/2022 14:29	21L	D	C56X	N72SG		
Mercante	3/11/2022 14:07	3/11/2022 14:02	21L	D	C56X	N842JS		
Mercante	3/9/2022 22:28	3/9/2022 22:23	21L	D	FA50	N373RR		
Townsend	3/8/2022 14:05	3/8/2022 13:55	UNK	O	GL7T	N62LV		
Townsend	3/10/2022 13:20	3/10/2022 13:17	UNK	O	CL30	N325TG		
Townsend	3/12/2022 16:03	3/12/2022 16:09	03R	A	GLF4	N583AJ		
Henry	3/9/2022 7:00	3/9/2022 6:58	21R	D	BE36	N25615	NMS02	82.9
Robinson	3/24/2022 20:53	3/24/2022 21:00	UNK	A	GLF3	N734TJ	NMS03	77.2
Robinson	3/23/2022 21:50	3/23/2022 21:43	21L	D	FA7X	N988NW	NMS03	71.3
Robinson	3/21/2022 8:01	3/21/2022 7:58	03R	A	EA50	N77TE		
Duaz	3/24/2022 8:41	3/24/2022 8:25	UNK	O	UNKN	UNKNOWN		
Primas	3/25/2022 22:07	3/25/2022 22:13	03R	A	B06	N553AE		
Primas	3/25/2022 13:17	3/25/2022 13:19	03R	A	E545	LXJ419		
Primas	3/30/2022 15:44	3/30/2022 15:38	8R	D	B712	N986AT		

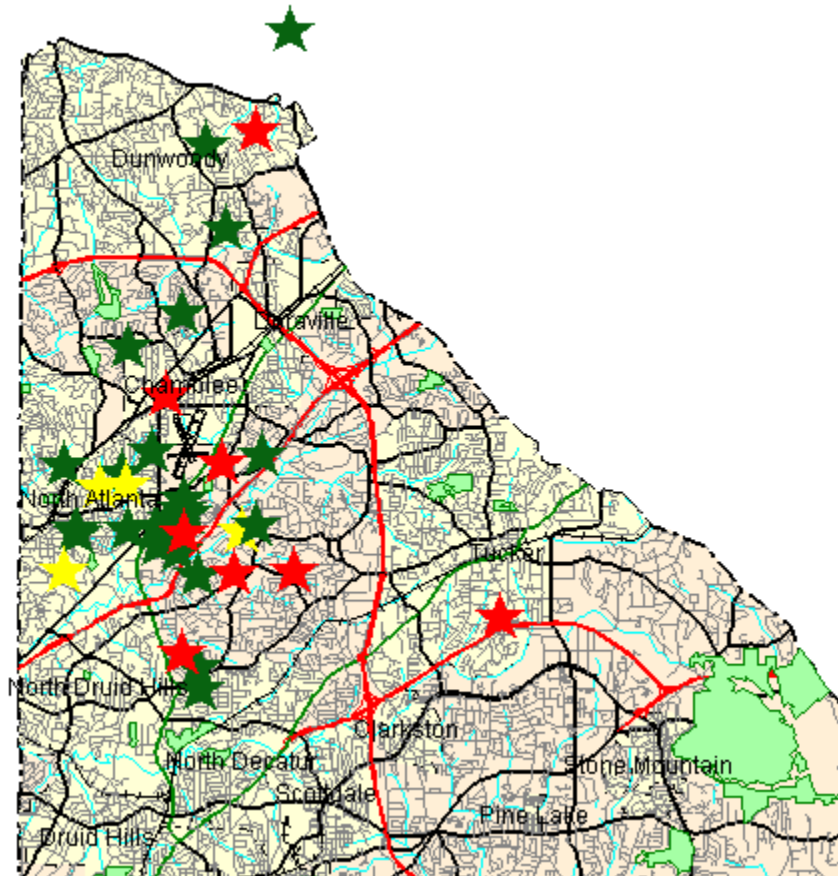
Heckman	3/19/2022 0:47	3/19/2022 0:43	21L	D	AC50	CTL67		
Menand	3/30/2022 7:59	3/30/2022 7:52	21L	D	FA50	N77ME		
Menand	3/26/2022 22:42	3/26/2022 22:28	UNK	O	B06	N486AE		
Menand	3/12/2022 13:26	3/12/2022 13:02	34	D	BE58	N801Q		
Menand	3/19/2022 11:10	3/19/2022 11:07	21L	D	E545	LXJ422		
Menand	3/18/2022 7:20	3/18/2022 7:30	16	T	B06	N2AQ		
Menand	3/14/2022 15:42	3/14/2022 15:37	21L	T	BE95	N801Q		
Menand	3/14/2022 7:19	3/14/2022 7:03	21L	D	C56X	N100YB		
Menand	3/20/2022 11:19	3/20/2022 11:23	03R	A	CL60	N650LC		
Menand	3/13/2022 13:06	3/13/2022 12:49	34	D	R44	N543BZ		
Menand	3/19/2022 16:27	3/19/2022 16:33	21R	A	BE95	N9054S		
Menand	3/19/2022 16:26	3/19/2022 16:33	21R	A	BE95	N9054S		
Menand	3/15/2022 16:50	3/15/2022 16:40	UNK	D	B06	N2AQ		
Menand	3/14/2022 22:30	3/14/2022 22:02	21R	D	P32R	N349SB		
Menand	3/6/2022 13:10	3/6/2022 13:13	UNK	T	AS50	N32HX		
Staples	3/26/2022 0:50	3/26/2022 0:38	21L	D	GLF4	N917MS		
Staples	3/24/2022 14:43	3/24/2022 14:51	34	A	P28A	N7664F		
Staples	3/22/2022 21:38	3/22/2022 21:37	UNK	A	EC45	N445CH		
Staples	3/22/2022 19:45	3/22/2022 19:38	21R	D	C172	N623KW		
Staples	3/18/2022 22:58	3/18/2022 23:04	UNK	A	GLF4	N44ZF		
Staples	3/18/2022 22:21	3/18/2022 22:19	21L	D	AC50	CTL66		
Staples	3/17/2022 22:35	3/17/2022 22:26	21R	D	AC50	CTL66		
Staples	3/17/2022 21:33	3/17/2022 21:38	UNK	A	B407	N649AE		

# Disturbance Location Pin Map – March 2022



-  1-5 Complaints
-  6-10 Complaints
-  11+ Complaints

## Complainants with Complaints Total

(1 Complainant(s) outside of DeKalb County; and 0 unknown)

# Monthly Noise Levels at Monitors

March 2022

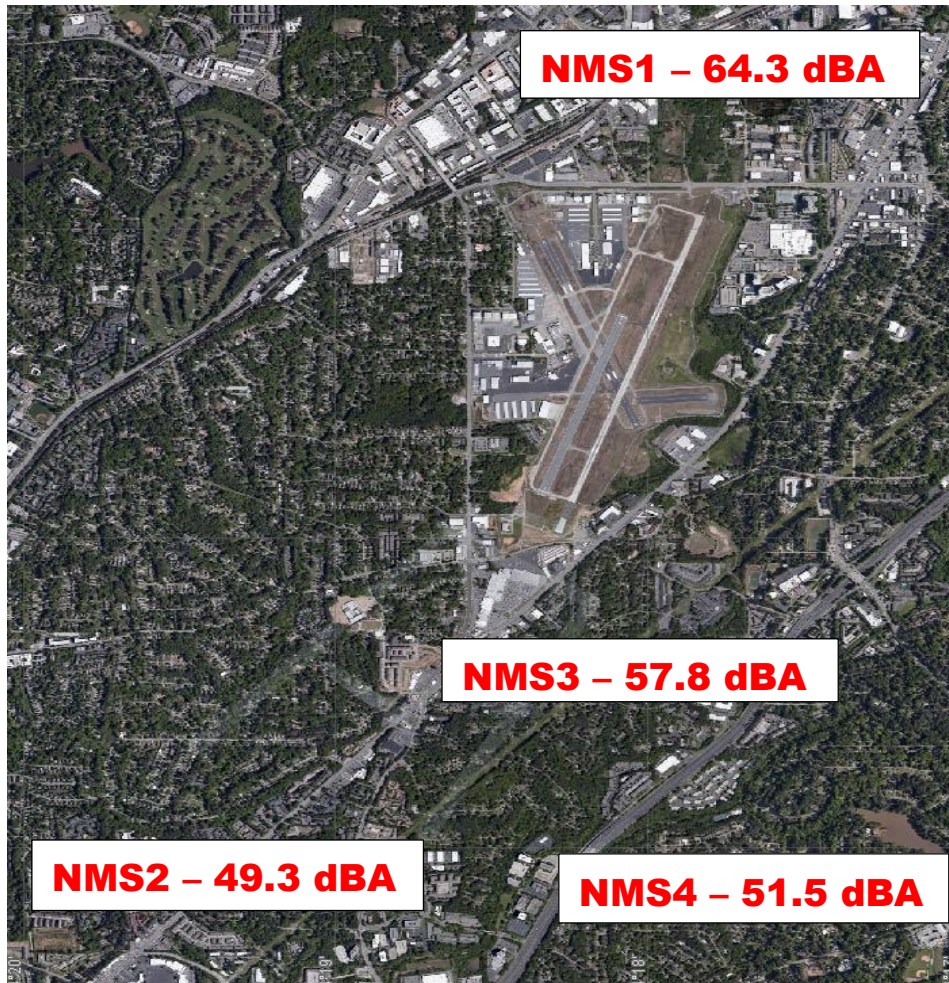

## Noise Terminology

- *Decibels (dB) are the unit of measurement on the loudness scale. Decibels that a human can hear are called “A-weighted” or “dBA” on the sound frequency scale.*
- *The decibel scale is logarithmic, not linear. The smallest detectable change 1 dB; 3 dB for a human is readily detectable; 10 dB seems twice as loud.*
- *L<sub>max</sub> – The maximum A-weighted sound level for a given event – the highest level registered on the scale or meter; is not related to the duration for the event.*
- *DNL – A 24-hour time-averaged sound exposure level. It is the noise metric of choice in aircraft sound level measurement. It is also used to define noise contours of equal exposure. All Federal agencies have adopted DNL (LDNA) as the metric for airport noise analysis. (Day Night Level) (Day Night Level A-weighted)*
- *Leq – The steady A-weighted sound level over any specified period. It is used to identify the average sound level over a given period of time.*



# Voluntary Curfew Operations & Operators Summary/Letter Status

## Operations Summary:

The airport identified a total of **385 (100%)** of the 385 operations during the voluntary curfew period (11PM-6AM) during the month of **March 2022**. Of the **385** identified operations, **206 (53.5%)** were classified as **medical transport (e.g., Med-Evac) or other critical flights**. These aircraft are identified in **red bold font** below.

- Out of the *identified* operations, **88 one-time** operations were conducted during this period.
- Out of the *identified* operations, **297 multi-time** operations were conducted during this period, (i.e., sum of all aircraft operations in which an aircraft flew more than once during the voluntary curfew).

## Operators Identified / Multi-Use:

**154** operators were identified using the airport during the voluntary curfew period (does not include unknown aircraft).

**66** operators were identified using the airport during the voluntary curfew period for 2 or more times during the month.

**40** multi-use operators were identified as Med-Evac and/or emergency flights.

## Complaints received from operations conducted during the voluntary curfew period:

**890** complaints were received during **March 2022**.

**72 (8%)** complaints were received for operations conducted during the voluntary curfew period (**including** those complaints that were found to be non-correlated or indirect).

## This Month – March 2022 N#'s (Multi-Use):

**37 Aircraft with 2 Operations** (N430JF, N885GT, N287LS, **N332AM**, N11CA, N446HB, **N407LS**, N2088K, **N860CR**, N455RH, BRG489, N437P, N98DM, **RAX1502**, **N43AE**, N363PJ, N723RH, N500HG, N859PL, N506BA, JTL268, N50HN, N422WT, N5208K, **N90FC**, **N53AE**, N9686M, N543BZ, BLU46, N375JP, **RAX131**, N650AS, **N405EH**, N482P, CSJ58, **N485AE**, **N429AE**)

1 Aircraft with 8 Operations (**CTL68**)

**13 Aircraft with 3 Operations** (N103AV, P4RY, N886YS,

1 Aircraft with 10 Operations (N917MS)

N154CA, N704RB, PXG600, N40LG, N11GJ, **N887AE**,

1 Aircraft with 11 Operations (**N208LS**)

N196AH, N284PC, N650LC, **RAX777**)

1 Aircraft with 26 Operations (**SKQ31**)

**7 Aircraft with 4 Operations** (**N423AE**, **N558MT**, **N445CH**,

1 Aircraft with 40 Operations (**CTL67**)

**N329GS**, **N877PA**, **N355AE**, **SKQ43**)

1 Aircraft with 46 Operations (**N414CY**)

**3 Aircraft with 5 Operations** (N802WJ, N44ZF, **N135NK**)

**Last Month – February 2022 N#'s (Multi-Use):**

**30 Aircraft with 2 Operations** (N631KA, N967TC, N1J, N372AM, **N624SD**, **N117CH**, N328PF, TFF927, **N900PS**, KFS32, FFL400, N273KT, N625PA, N483RA, N314GT, N525DP, N859PL, N539PE, **N895CR**, GLT305, N14VA, N16BG, **N151LN**, **N553AE**, N330NX, **N5SY**, N541CX, JTL9, **N547AE**, N363PJ, **N372AM**)

**7 Aircraft with 3 Operations** (N445LC, N7ZG, N6919J, N103AV, N85LX, **N423AE**, **N165AE**)

**6 Aircraft with 4 Operations** (**RAX1502**, **N329GS**, N154CA, N196AH, **RAX131**, N421FC)

**2 Aircraft with 6 Operations** (N161GT, **EMD28**)

**1 Aircraft with 7 Operations** (N917MS)

**1 Aircraft with 8 Operations** (PXG600)

**1 Aircraft with 9 Operations** (**SKQ43**)

**1 Aircraft with 10 Operations** (**N208LS**)

**1 Aircraft with 31 Operations** (**SKQ31**)

**1 Aircraft with 43 Operations** (**CTL67**)

**1 Aircraft with 51 Operations** (**N414CY**)

---

A total of **175** advisory letters were sent to aircraft operators flying during the voluntary curfew period in the month of **March** who were not identified as Med-Evac and/or other emergency flights.

---



# High Noise Event Threshold

The high noise event threshold was developed to work with pilots in methods and techniques that could reduce aircraft noise levels in and around PDK and its residential areas. Noise Monitoring Station (NMS) 1 is located in a commercial district and is set at **96 dBA Lmax** or greater. All other monitors, NMS2, 3, & 4 are located in residential areas and are set at **87 dBA Lmax** or greater. A Total of **46** advisory letters were sent out this month for aircraft identified as Exceeding PDK's high noise event threshold.

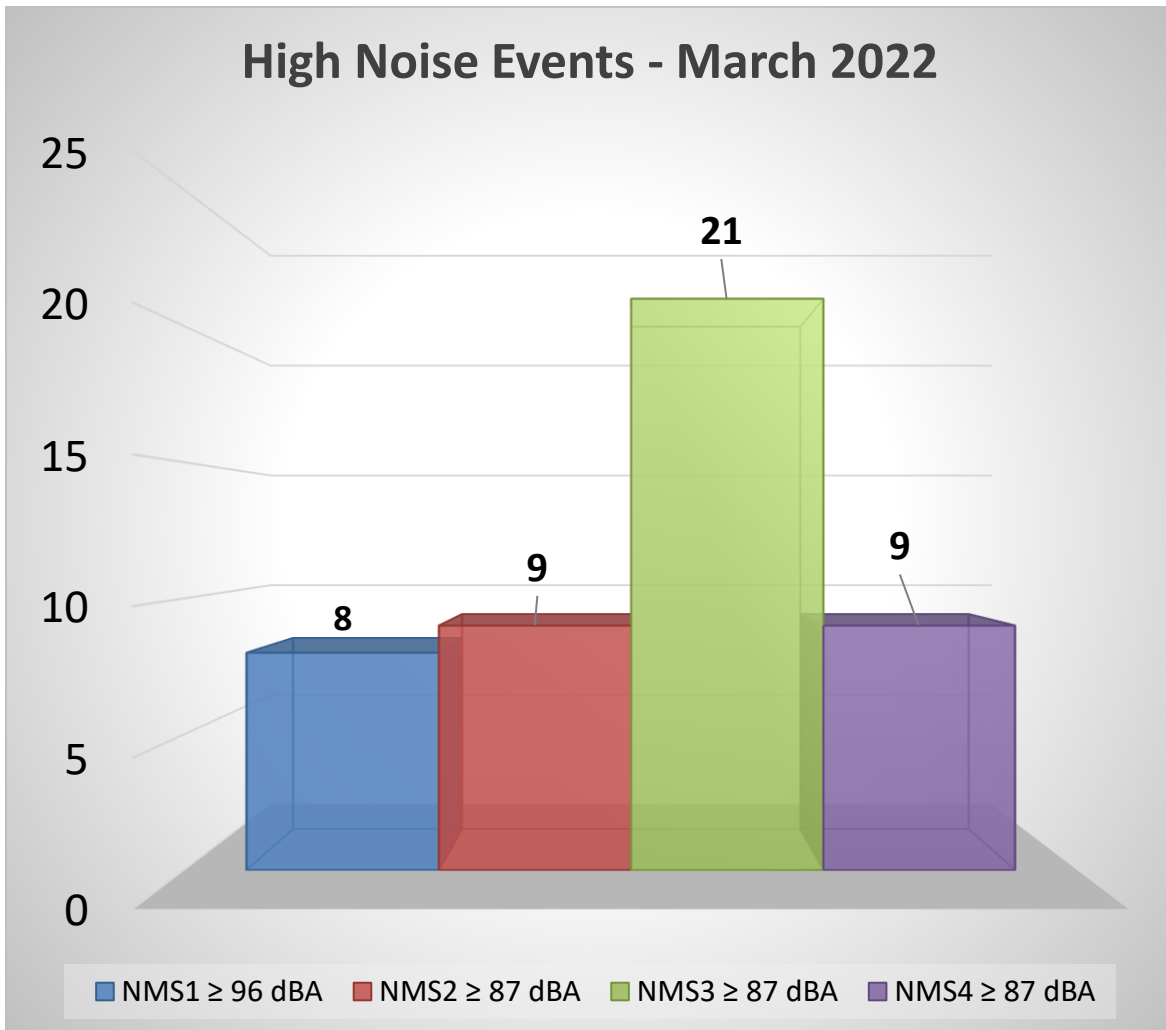

## March 2022

1 Aircraft with 4 High Noise Event (N265CM, **N329GS**)

2 Aircraft with 2 High Noise Event (N510FR, N734TJ)

February 2022

2 Aircraft with 2 High Noise Event (N265CM, **N329GS**)

## **Comments/Concerns?**

Please visit [www.pdkairport.org](http://www.pdkairport.org) for airport information. You March also contact the airport about noise concerns at [pdknoise@dekalbcountyga.gov](mailto:pdknoise@dekalbcountyga.gov) or call the noise hotline at (770) 936-5442.